splunk>enterprise Apps DEVLICENSE:GAURAVGHANDAT12@GMAIL.COM Administrator 1 Messages Settings Activity Help Find

Apps

Find more apps Manage

Search apps by name...

- Search & Reporting
- Audit Trail
- Discover Splunk Observability Cloud
- Splunk Secure Gateway
- Upgrade Readiness App

Hello, Administrator

Home page settings

Bookmarks | Dashboard | Search history | Recently viewed | Created by you | Shared with you

My bookmarks (0)

Add bookmark

Shared with my organization (0)

Add bookmark

Shared by me

Shared by other administrators

Splunk recommended (13)

Common tasks Hide for users

Add data
Add data from a variety of common sources.

Search your data
Turn data into doing with Splunk search.

Visualize your data
Create dashboards that work for your data.

Manage alerts
Manage the alerts that monitor your data.

Add team members
Add your team members to Splunk platform.

Manage permissions
Control who has access with roles.

Configure mobile devices
Login or manage mobile devices using Splunk Secure Gateway.

splunk>enterprise Apps DEVLICENSE:GAURAVGHANDAT12@GMAIL.COM Administrator Messages Settings Activity Help Find

Apps

Find more apps Manage

Search apps by name...

- Search & Reporting
- Audit Trail
- Discover Splunk Observability Cloud
- Splunk Secure Gateway
- Upgrade Readiness App

Hello, Administrator

Bookmarks Dashboard Search history Recently v

My bookmarks (0) Add bookmark

Shared with my organization (0) Add bookmark

Shared by me

Shared by other administrators

Splunk recommended (13)

Common tasks Hide for users

Add data
Add data from a variety of common sources.

Search your data
Turn data into doing with Splunk search.

Create dashboards that work for your data.

Manage alerts
Manage the alerts that monitor your data.

Add team members
Add your team members to Splunk platform.

Manage permissions
Control who has access with roles.

Configure mobile devices
Login or manage mobile devices using Splunk Secure Gateway.

Add Data

Monitoring Console

Search settings...

KNOWLEDGE
- Searches, reports, and alerts
- Data models
- Event types
- Tags
- Fields
- Lookups
- User interface
- Alert actions
- Advanced search
- All configurations

SYSTEM
- Server settings
- Server controls
- Health report manager
- Instrumentation
- Licensing
- Workload management
- Mobile settings

DATA
- Data inputs
- Forwarding and receiving
- Indexes
- Report acceleration summaries
- Source types
- Ingest actions

DISTRIBUTED ENVIRONMENT
- Agent management
- Indexer clustering
- Federation
- Distributed search

USERS AND AUTHENTICATION
- Roles
- Users
- Tokens
- Password management
- Authentication methods

127.0.0.1:8000/en-US/manager/search/adddata

splunk>enterprise Apps DEVLICENSE:GAURAVGHANDAT12@GMAIL.COM Administrator 1 Messages Settings Activity Help Find

What data do you want to send to the Splunk platform?

Follow guides for onboarding popular data sources

Cloud computing
Get your cloud computing data in to the Splunk platform.
10 data sources

Networking
Get your networking data in to the Splunk platform.
2 data sources

Operating System
Get your operating system data in to the Splunk platform.
1 data source

Security
Get your security data in to the Splunk platform.
3 data sources

4 data sources in total

Or get data in with the following methods

Upload
files from my computer
Local log files
Local structured files (e.g. CSV)
Tutorial for adding data

Monitor
files and ports on this Splunk platform instance
Files - HTTP - WMI - TCP/UDP - Scripts
Modular inputs for external data sources

Forward
data from a Splunk forwarder
Files - TCP/UDP - Scripts

127.0.0.1:8000/en-US/manager/search/adddatamethods/selectsource?input_mode=0

splunk>enterprise Apps DEVLICENSE:GAURAVGHANDAT12@GMAIL.COM Administrator 1 Messages Settings Activity Help Find

Add Data

Select Source — Set Source Type — Input Settings — Review — Done

< Back Next >

Select Source

Choose a file to upload to the Splunk platform, either by browsing your computer or by dropping a file into the target box below. Learn More

Selected File: **No file selected**

Select File

Drop your data file here

The maximum file upload size is 500 Mb

FAQ

- What kinds of files can the Splunk platform index?
- What is a source?
- How do I get remote data onto my Splunk platform instance?

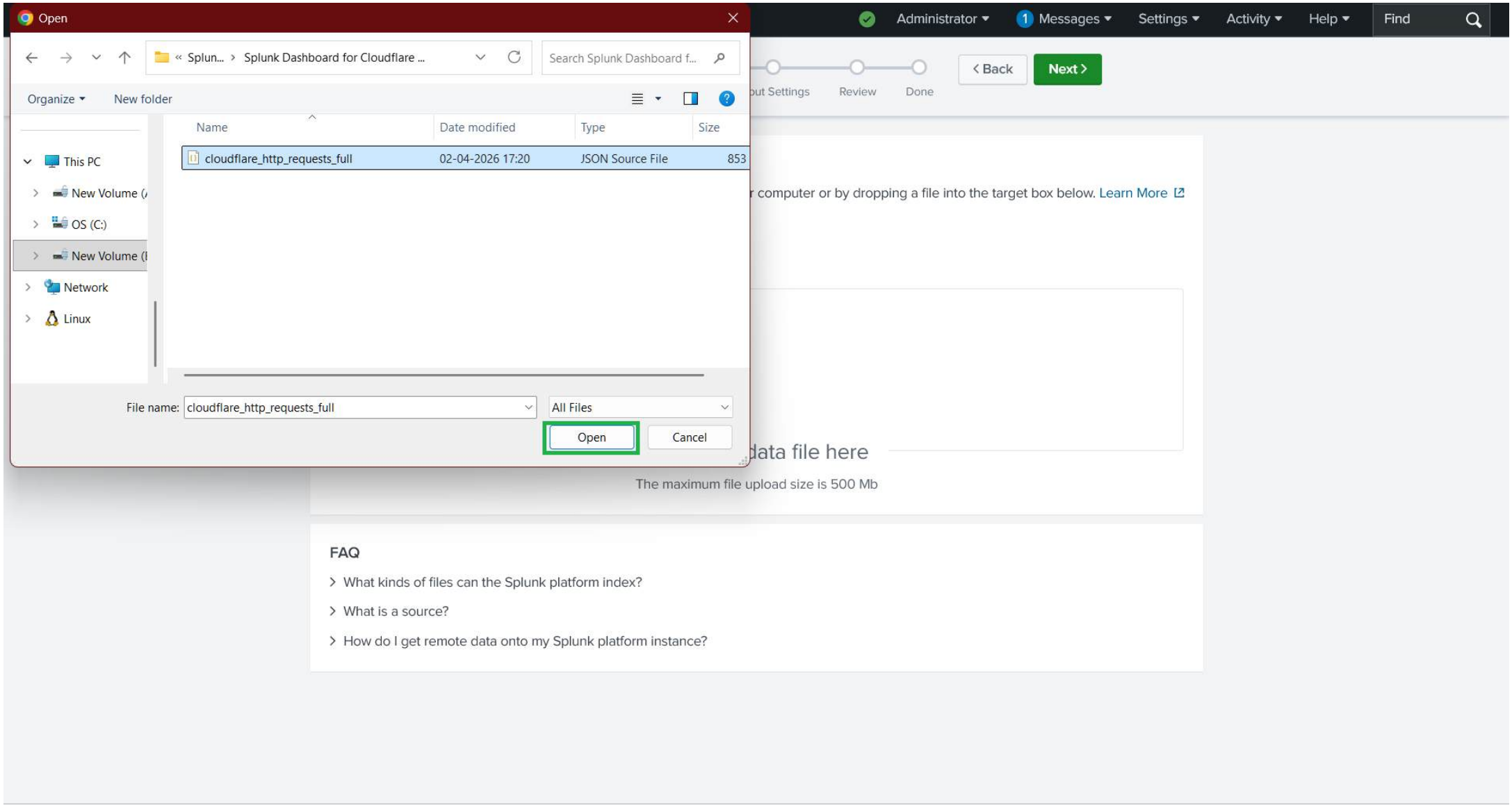
Open
« Splun... › Splunk Dashboard for Cloudflare ...
Search Splunk Dashboard f...
Organize
New folder
Name
Date modified
Type
Size
This PC
New Volume (
OS (C:)
New Volume (
Network
Linux
cloudflare_http_requests_full
02-04-2026 17:20
JSON Source File
853
File name:
cloudflare_http_requests_full
All Files
Open
Cancel
Administrator
Messages
Settings
Activity
Help
Find
Back
Next
Review
Done
computer or by dropping a file into the target box below. Learn More
data file here
The maximum file upload size is 500 Mb
FAQ
What kinds of files can the Splunk platform index?
What is a source?
How do I get remote data onto my Splunk platform instance?

splunk>enterprise Apps DEVLICENSE:GAURAVGHANDAT12@GMAIL.COM Administrator 1 Messages Settings Activity Help Find

Add Data

Select Source — Set Source Type — Input Settings — Review — Done

< Back Next >

Select Source

Choose a file to upload to the Splunk platform, either by browsing your computer or by dropping a file into the target box below. Learn More

Selected File: **cloudflare_http_requests_full.json**

Select File

Drop your data file here

The maximum file upload size is 500 Mb

File Successfully Uploaded

FAQ

- What kinds of files can the Splunk platform index?
- What is a source?
- How do I get remote data onto my Splunk platform instance?

splunk>enterprise Apps DEVLICENSE:GAURAVGHANDAT12@GMAIL.COM Administrator 1 Messages Settings Activity Help Find

Add Data — Select Source — Set Source Type — Input Settings — Review — Done — < Back — Next >

Set Source Type

This page lets you see how the Splunk platform sees your data before indexing. If the events look correct and have the right timestamps, click "Next" to proceed. If not, use the options below to define proper event breaks and timestamps. If you cannot find an appropriate source type for your data, create a new one by clicking "Save As".

Source: **cloudflare_http_requests_full.json**

View Event Summary

Source type: _json — Save As

> Timestamp

> Advanced

Format — Select... — Select...

< Prev 1 2 3 4 5 6 7 8 ... Next >

	Time	Event
1	9/17/25 2:30:00.000 PM	{ "ClientIP": "203.0.113.23", "RayID": "901398bb674dc264", "EdgeStartTimestamp": "2025-09-17T09:00:00Z", "Method": "GET", Show all 15 lines CacheStatus = MISS | ClientIP = 203.0.113.23 | EdgeStartTimestamp = 2025-09-17T09:00:00Z | Method = GET | OriginHost = origin2.example.com | OriginIP = 192.0.2.246 | QueryString = q=shoes | RayID = 901398bb674dc264 | Referer = https://www.google.com/ | Status = 304 | URI = /blog/article-1?q=shoes | UserAgent = Mozilla/5.0 (Windows NT 10.0; Win64; x64) | WAFAction = log
2	9/17/25 2:30:02.000 PM	{ "ClientIP": "198.51.100.68", "RayID": "cb8f68d9d9b03413", "EdgeStartTimestamp": "2025-09-17T09:00:02Z", "Method": "GET", Show all 15 lines CacheStatus = MISS | ClientIP = 198.51.100.68 | EdgeStartTimestamp = 2025-09-17T09:00:02Z | Method = GET | OriginHost = origin1.example.com | OriginIP = 192.0.2.98 | QueryString = | RayID = cb8f68d9d9b03413 | Referer = - | Status = 200 | URI = /search.php?q=<script>alert(1)</script> | UserAgent = Mozilla/5.0 (Macintosh; Intel Mac OS X 10_15_7) | WAFAction = challenge
3	9/17/25 2:30:04.000 PM	{ "ClientIP": "64.233.179.127", "RayID": "a8374eb35c0dc61e", "EdgeStartTimestamp": "2025-09-17T09:00:04Z",

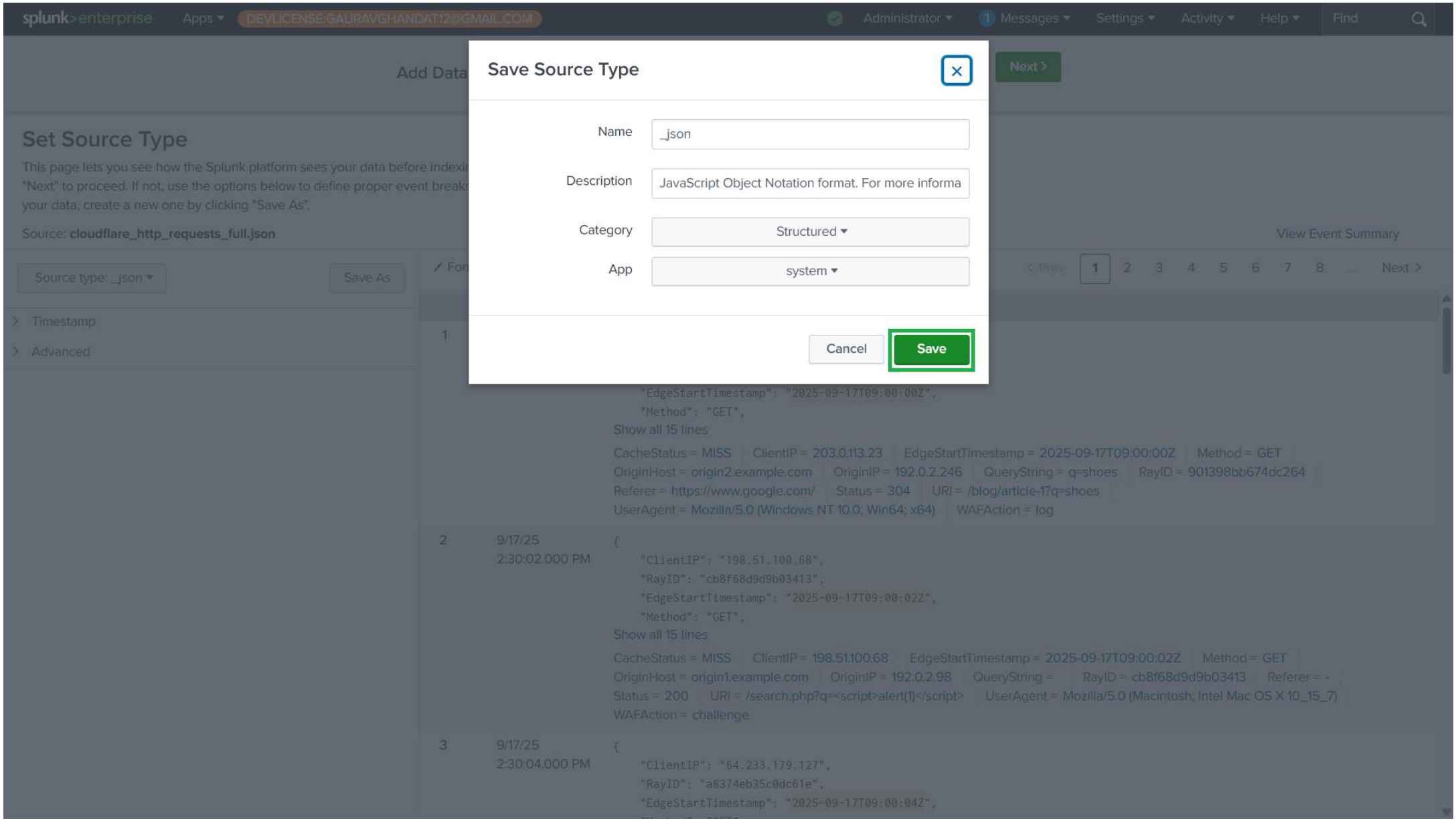
splunk>enterprise
Apps
DEVLICENSE:GAURAVGHANDAT12@GMAIL.COM
Administrator
Messages
Settings
Activity
Help
Find
Add Data
Next >
Save Source Type
Name
_json
Description
JavaScript Object Notation format. For more informa
Category
Structured
App
system
Cancel
Save
Set Source Type
This page lets you see how the Splunk platform sees your data before indexi
"Next" to proceed. If not, use the options below to define proper event break
your data, create a new one by clicking "Save As".
Source: cloudflare_http_requests_full.json
View Event Summary
Source type: _json
Save As
Timestamp
Advanced
< Prev
1 2 3 4 5 6 7 8 ... Next >
1
"EdgeStartTimestamp": "2025-09-17T09:00:00Z",
"Method": "GET",
Show all 15 lines
CacheStatus = MISS ClientIP = 203.0.113.23 EdgeStartTimestamp = 2025-09-17T09:00:00Z Method = GET
OriginHost = origin2.example.com OriginIP = 192.0.2.246 QueryString = q=shoes RayID = 901398bb674dc264
Referer = https://www.google.com/ Status = 304 URI = /blog/article-1?q=shoes
UserAgent = Mozilla/5.0 (Windows NT 10.0; Win64; x64) WAFAction = log
2
9/17/25
2:30:02.000 PM
{
"ClientIP": "198.51.100.68",
"RayID": "cb8f68d9d9b03413",
"EdgeStartTimestamp": "2025-09-17T09:00:02Z",
"Method": "GET",
Show all 15 lines
CacheStatus = MISS ClientIP = 198.51.100.68 EdgeStartTimestamp = 2025-09-17T09:00:02Z Method = GET
OriginHost = origin1.example.com OriginIP = 192.0.2.98 QueryString = RayID = cb8f68d9d9b03413 Referer = -
Status = 200 URI = /search.php?q=<script>alert(1)</script> UserAgent = Mozilla/5.0 (Macintosh; Intel Mac OS X 10_15_7)
WAFAction = challenge
3
9/17/25
2:30:04.000 PM
{
"ClientIP": "64.233.179.127",
"RayID": "a8374eb35c0dc61e",
"EdgeStartTimestamp": "2025-09-17T09:00:04Z",

splunk>enterprise Apps DEVLICENSE:GAURAVGHANDAT12@GMAIL.COM Administrator 1 Messages Settings Activity Help Find

Add Data

Select Source — Set Source Type — Input Settings — Review — Done

< Back Review >

Input Settings

Optionally set additional input parameters for this data input as follows:

Host

When the Splunk platform indexes data, each event receives a "host" value. The host value should be the name of the machine from which the event originates. The type of input you choose determines the available configuration options. Learn More

- (•) Constant value
- ( ) Regular expression on path
- ( ) Segment in path

Host field value: splunk

Index

The Splunk platform stores incoming data as events in the selected index. Consider using a "sandbox" index as a destination if you have problems determining a source type for your data. A sandbox index lets you troubleshoot your configuration without impacting production indexes. You can always change this setting later. Learn More

Index: Default Create a new index

FAQ

> How do indexes work?

> How do I know when to create or use multiple indexes?

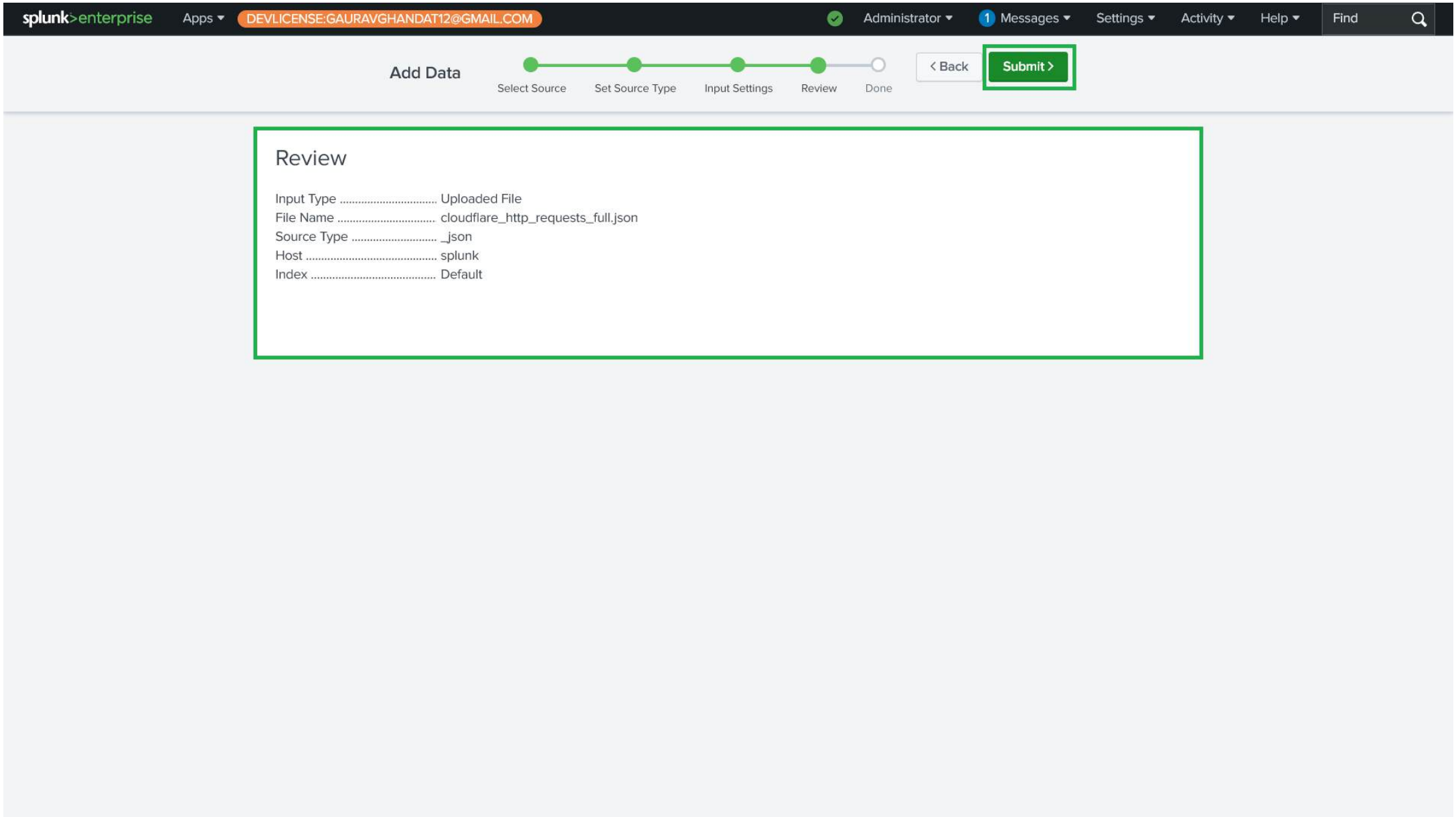
splunk>enterprise
Apps
DEVLICENSE:GAURAVGHANDAT12@GMAIL.COM
Administrator
1 Messages
Settings
Activity
Help
Find
Add Data
Select Source
Set Source Type
Input Settings
Review
Done
< Back
Submit >
Review
Input Type ..... Uploaded File
File Name ..... cloudflare_http_requests_full.json
Source Type ..... _json
Host ..... splunk
Index ..... Default

splunk>enterprise Apps DEVLICENSE:GAURAVGHANDAT12@GMAIL.COM Administrator 1 Messages Settings Activity Help Find

Add Data

Select Source — Set Source Type — Input Settings — Review — Done

< Back Next >

File has been uploaded successfully.

Configure your inputs by going to Settings > Data Inputs

Start Searching	Search your data now or see examples and tutorials.
Extract Fields	Create search-time field extractions. Learn more about fields.
Add More Data	Add more data inputs now or see examples and tutorials.
Download Apps	Apps help you do more with your data. Learn more.
Build Dashboards	Visualize your searches. Learn more.

splunk>enterprise Apps DEVLICENSE:GAURAVGHANDAT12@GMAIL.COM Administrator 1 Messages Settings Activity Help Find

Search Analytics Datasets Reports Alerts Dashboards Search & Reporting

Dashboards

Create New Dashboard

Dashboards include searches, visualizations, and input controls that capture and present available data.

Latest Resources

Examples for Dashboard Studio
Browse examples of dashboards & visualizations. Visit Example Hub

Intro to Dashboard Studio
Learn how to build dashboards with Dashboard Studio. Learn More

Intro to Classic Dashboards
Learn how to build traditional Simple XML dashboards. Learn More

7 Dashboards

Show only favorites | All | Yours | This App's | filter

i	★	Title	Actions	Owner	App	Sharing	Type
>	☆	Integrity Check of Installed Files	Edit	nobody	search	App	Dashboard Studio
>	☆	Job Details Dashboard	Edit	nobody	search	App	Dashboard Studio
>	☆	jQuery Upgrade	Edit	nobody	search	App	Classic
>	☆	Orphaned Scheduled Searches, Reports, and Alerts	Edit	nobody	search	App	Dashboard Studio
>	☆	Scheduled export is now available for Dashboard Studio	Edit	nobody	search	Global	Dashboard Studio
>	☆	SSH Logs Dashboard	Edit	admin	search	Private	Classic
>	☆	Web Traffic Logs Dashboard	Edit	admin	search	Private	Classic

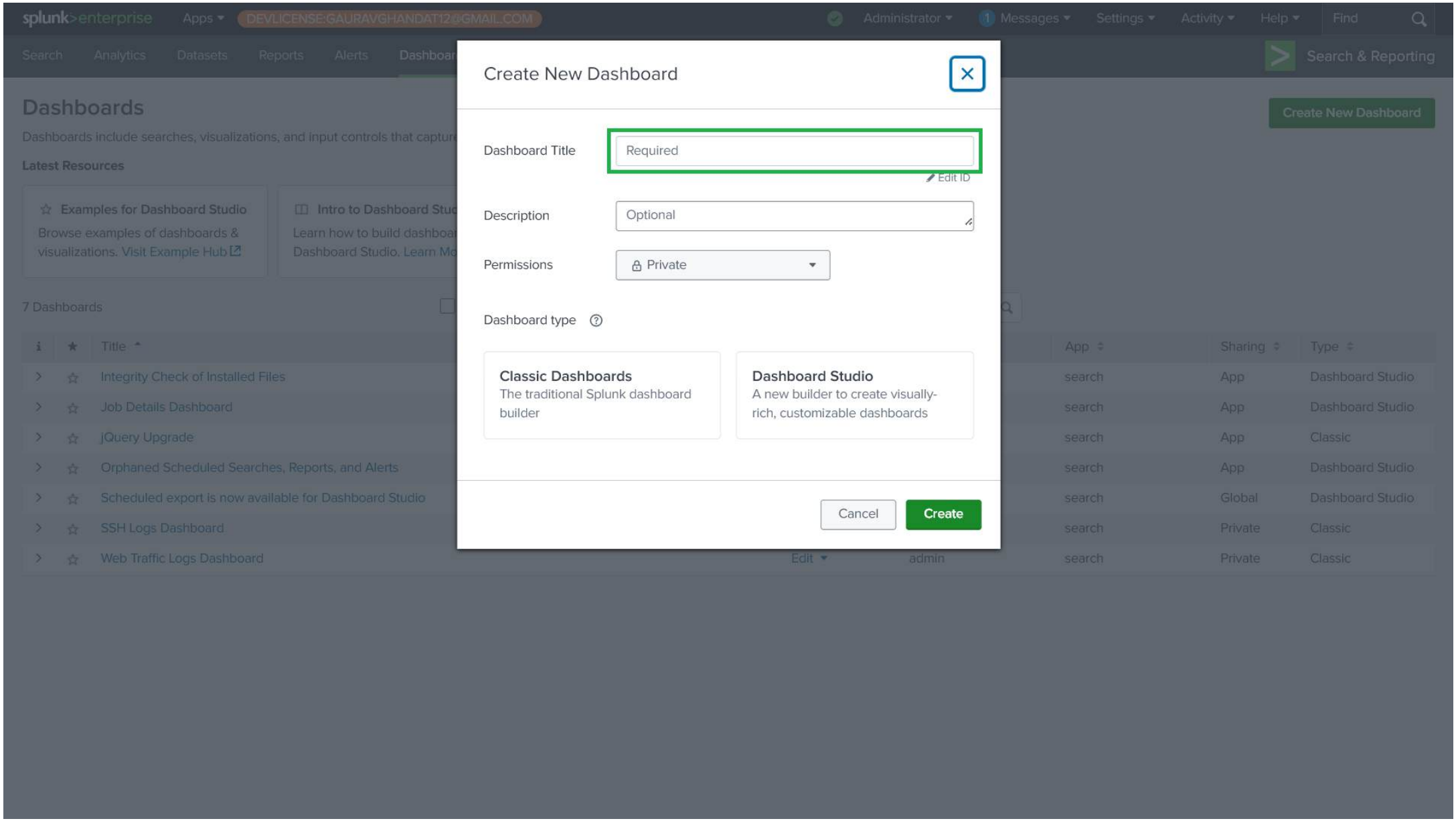
splunk>enterprise
Apps
DEVLICENSE:GAURAVGHANDAT12@GMAIL.COM
Administrator
Messages
Settings
Activity
Help
Find
Search
Analytics
Datasets
Reports
Alerts
Search & Reporting
Dashboards
Dashboards include searches, visualizations, and input controls that captur
Latest Resources
Examples for Dashboard Studio
Browse examples of dashboards & visualizations. Visit Example Hub
Intro to Dashboard Stud
Learn how to build dashboar
Dashboard Studio. Learn Mo
Create New Dashboard
7 Dashboards
Title
App
Sharing
Type
Integrity Check of Installed Files
search
App
Dashboard Studio
Job Details Dashboard
search
App
Dashboard Studio
jQuery Upgrade
search
App
Classic
Orphaned Scheduled Searches, Reports, and Alerts
search
App
Dashboard Studio
Scheduled export is now available for Dashboard Studio
search
Global
Dashboard Studio
SSH Logs Dashboard
search
Private
Classic
Web Traffic Logs Dashboard
Edit
admin
search
Private
Classic
Create New Dashboard
Dashboard Title
Required
Edit ID
Description
Optional
Permissions
Private
Dashboard type
Classic Dashboards
The traditional Splunk dashboard builder
Dashboard Studio
A new builder to create visually-rich, customizable dashboards
Cancel
Create

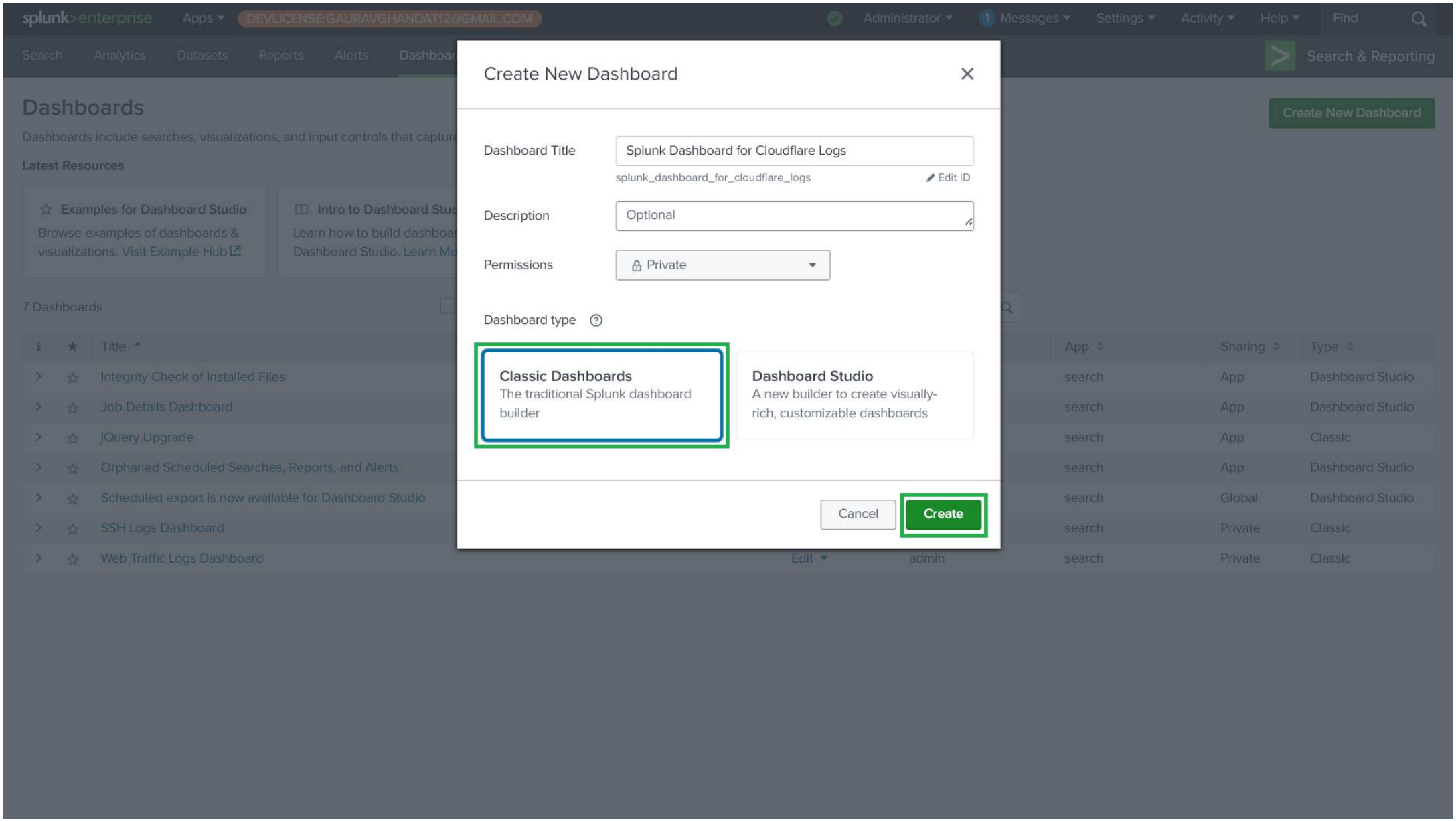
splunk>enterprise
Apps
DEVLICENSE:GAURAVGHANDAT12@GMAIL.COM
Administrator
Messages
Settings
Activity
Help
Find
Search
Analytics
Datasets
Reports
Alerts
Search & Reporting
Dashboards
Dashboards include searches, visualizations, and input controls that captur
Latest Resources
Examples for Dashboard Studio
Browse examples of dashboards & visualizations. Visit Example Hub
Intro to Dashboard Stud
Learn how to build dashboar
Dashboard Studio. Learn Mo
Create New Dashboard
7 Dashboards
Title
App
Sharing
Type
Integrity Check of Installed Files
search
App
Dashboard Studio
Job Details Dashboard
search
App
Dashboard Studio
jQuery Upgrade
search
App
Classic
Orphaned Scheduled Searches, Reports, and Alerts
search
App
Dashboard Studio
Scheduled export is now available for Dashboard Studio
search
Global
Dashboard Studio
SSH Logs Dashboard
search
Private
Classic
Web Traffic Logs Dashboard
Edit
admin
search
Private
Classic
Create New Dashboard
Dashboard Title
Splunk Dashboard for Cloudflare Logs
splunk_dashboard_for_cloudflare_logs
Edit ID
Description
Optional
Permissions
Private
Dashboard type
Classic Dashboards
The traditional Splunk dashboard builder
Dashboard Studio
A new builder to create visually-rich, customizable dashboards
Cancel
Create

splunk>enterprise Apps DEVLICENSE:GAURAVGHANDAT12@GMAIL.COM Administrator 1 Messages Settings Activity Help Find

Search Analytics Datasets Reports Alerts Dashboards Search & Reporting

Edit Dashboard UI Source + Add Panel + Add Input Dark Theme Cancel Save as... Save

Splunk Dashboard for Cloudflare Logs

No description

Click Add Panel to start.

splunk>enterprise Apps DEVLICENSE:GAURAVGHANDAT12@GMAIL.COM Administrator 1 Messages Settings Activity Help Find

Search Analytics Datasets Reports Alerts Dashboards Search & Reporting

Edit Dashboard UI Source + Add Panel + Add Input Dark Theme Cancel Save as... Save

Splunk Dashboard for Clou

No description

- Text
- Radio
- Dropdown
- Checkbox
- Multiselect
- Link List
- Time
- Submit

Click Add Panel to start.

127.0.0.1:8000/en-US/app/search/splunk_dashboard_for_cloudflare_logs/edit#

splunk>enterprise Apps DEVLICENSE:GAURAVGHANDAT12@GMAIL.COM Administrator 1 Messages Settings Activity Help Find

Search Analytics Datasets Reports Alerts Dashboards Search & Reporting

Edit Dashboard UI Source + Add Panel + Add Input Dark Theme Cancel Save as... Save

Splunk Dashboard for Cloudflare Logs

No description

Autorun dashboard

Last 24 hours

Presets

Real-time	Relative		Other
30 second window	Today	Last 15 minutes	All time
1 minute window	Week to date	Last 60 minutes	
5 minute window	Business week to date	Last 4 hours	
30 minute window	Month to date	Last 24 hours	
1 hour window	Year to date	Last 7 days	
All time (real-time)	Yesterday	Last 30 days	
	Previous week		
	Previous business week		
	Previous month		
	Previous year		

Relative

Real-time

Date Range

Date & Time Range

Advanced

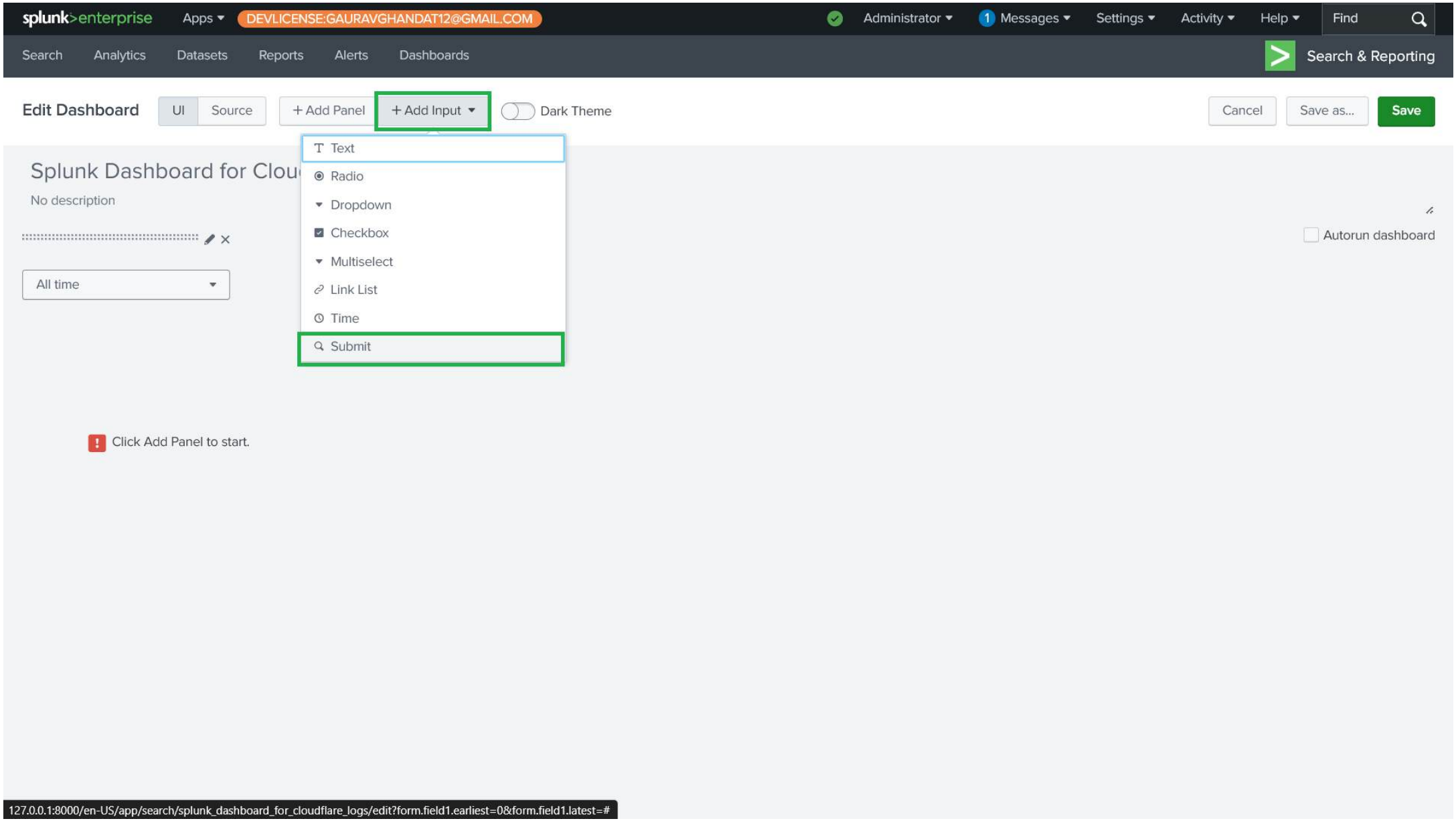
splunk>enterprise
Apps
DEVLICENSE:GAURAVGHANDAT12@GMAIL.COM
Administrator
1 Messages
Settings
Activity
Help
Find
Search
Analytics
Datasets
Reports
Alerts
Dashboards
Search & Reporting
Edit Dashboard
UI
Source
+ Add Panel
+ Add Input
Dark Theme
Cancel
Save as...
Save
Text
Radio
Dropdown
Checkbox
Multiselect
Link List
Time
Submit
Splunk Dashboard for Clou
No description
Autorun dashboard
All time
Click Add Panel to start.
127.0.0.1:8000/en-US/app/search/splunk_dashboard_for_cloudflare_logs/edit?form.field1.earliest=0&form.field1.latest=#

splunk>enterprise Apps DEVLICENSE:GAURAVGHANDAT12@GMAIL.COM Administrator 1 Messages Settings Activity Help Find

Search Analytics Datasets Reports Alerts Dashboards Search & Reporting

Edit Dashboard UI Source + Add Panel + Add Input Dark Theme Cancel Save as... Save

Splunk Dashboard for Cloudflare Logs

No description

Autorun dashboard

All time Submit

Click Add Panel to start.

splunk>enterprise Apps DEVLICENSE:GAURAVGHANDAT12@GMAIL.COM Administrator 1 Messages Settings Activity Help Find

Search Analytics Datasets Reports Alerts Dashboards Search & Reporting

Splunk Dashboard for Cloudflare Logs

Edit Export ...

All time Submit Hide Filters

This dashboard has no panels. Start editing to add panels.

splunk>enterprise Apps DEVLICENSE:GAURAVGHANDAT12@GMAIL.COM Administrator 1 Messages Settings

Search Analytics Datasets Reports Alerts Dashboards

Edit Dashboard UI Source + Add Panel + Add Input Dark Theme

Splunk Dashboard for Cloudflare Logs

No description

All time

Submit

Click Add Panel to start.

Add Panel

Find

- New (15)
- New from Report (7)
- Clone from Dashboard (8)
- Add Prebuilt Panel (0)

splunk>enterprise Apps DEVLICENSE:GAURAVGHANDAT12@GMAIL.COM Administrator 1 Messages Settings

Search Analytics Datasets Reports Alerts Dashboards

Edit Dashboard UI Source + Add Panel + Add Input Dark Theme

Splunk Dashboard for Cloudflare Logs

No description

All time

Submit

Click Add Panel to start.

127.0.0.1:8000/en-US/app/search/splunk_dashboard_for_cloudflare_logs/edit?form.field1.earliest=0&form.field1.latest=#

Add Panel

Find

- New (15)
  - Events
  - Statistics Table
  - Line Chart
  - Area Chart
  - Column Chart
  - Bar Chart
  - Pie Chart
  - Scatter Chart
  - Bubble Chart
  - Single Value
  - Radial G Single Value
  - Filler Gauge
  - Marker Gauge
  - Cluster Map
  - Choropleth Map
- New from Report (7)
- Clone from Dashboard (8)
- Add Prebuilt Panel (0)

splunk>enterprise Apps DEVLICENSE:GAURAVGHANDAT12@GMAIL.COM

Search Analytics Datasets Reports Alerts Dashboards

Edit Dashboard UI Source + Add Panel + Add Input Dark Theme

Splunk Dashboard for Cloudflare Logs

No description

All time

Submit

Click Add Panel to start.

127.0.0.1:8000/en-US/app/search/splunk_dashboard_for_cloudflare_logs/edit?form.field1.earliest=0&form.field1.latest=#

Add Panel

Find

- New (15)
  - Events
  - Statistics Table
  - Line Chart
  - Area Chart
  - Column Chart
  - Bar Chart
  - Pie Chart
  - Scatter Chart
  - Bubble Chart
  - Single Value
  - Radial Gauge
  - Filler Gauge
  - Marker Gauge
  - Cluster Map
  - Choropleth Map
- New from Report (7)
- Clone from Dashboard (8)
- Add Prebuilt Panel (0)

New Single Value

Add to Dashboard

Time Range

Use time picker

Last 24 hours

- Shared Time Picker (field1)
- ✓ Use time picker
- Tokens
- Global

Run Search

splunk>enterprise Apps DEVLICENSE:GAURAVGHANDAT12@GMAIL.COM

Search Analytics Datasets Reports Alerts Dashboards

Edit Dashboard UI Source + Add Panel + Add Input Dark Theme

Splunk Dashboard for Cloudflare Logs

No description

All time

Submit

Click Add Panel to start.

Add Panel

Find

- New (15)
  - Events
  - Statistics Table
  - Line Chart
  - Area Chart
  - Column Chart
  - Bar Chart
  - Pie Chart
  - Scatter Chart
  - Bubble Chart
  - Single Value
  - Radial Gauge
  - Filler Gauge
  - Marker Gauge
  - Cluster Map
  - Choropleth Map
- New from Report (7)
- Clone from Dashboard (8)
- Add Prebuilt Panel (0)

New Single Value

Add to Dashboard

Time Range

Shared Time Picker (field1)

Content Title

Total Requests

Search String

```
source="cloudflare_http_requests_full.json" host="splunk"
    sourcetype="_json" | stats count AS "Total Requests"
```

Run Search

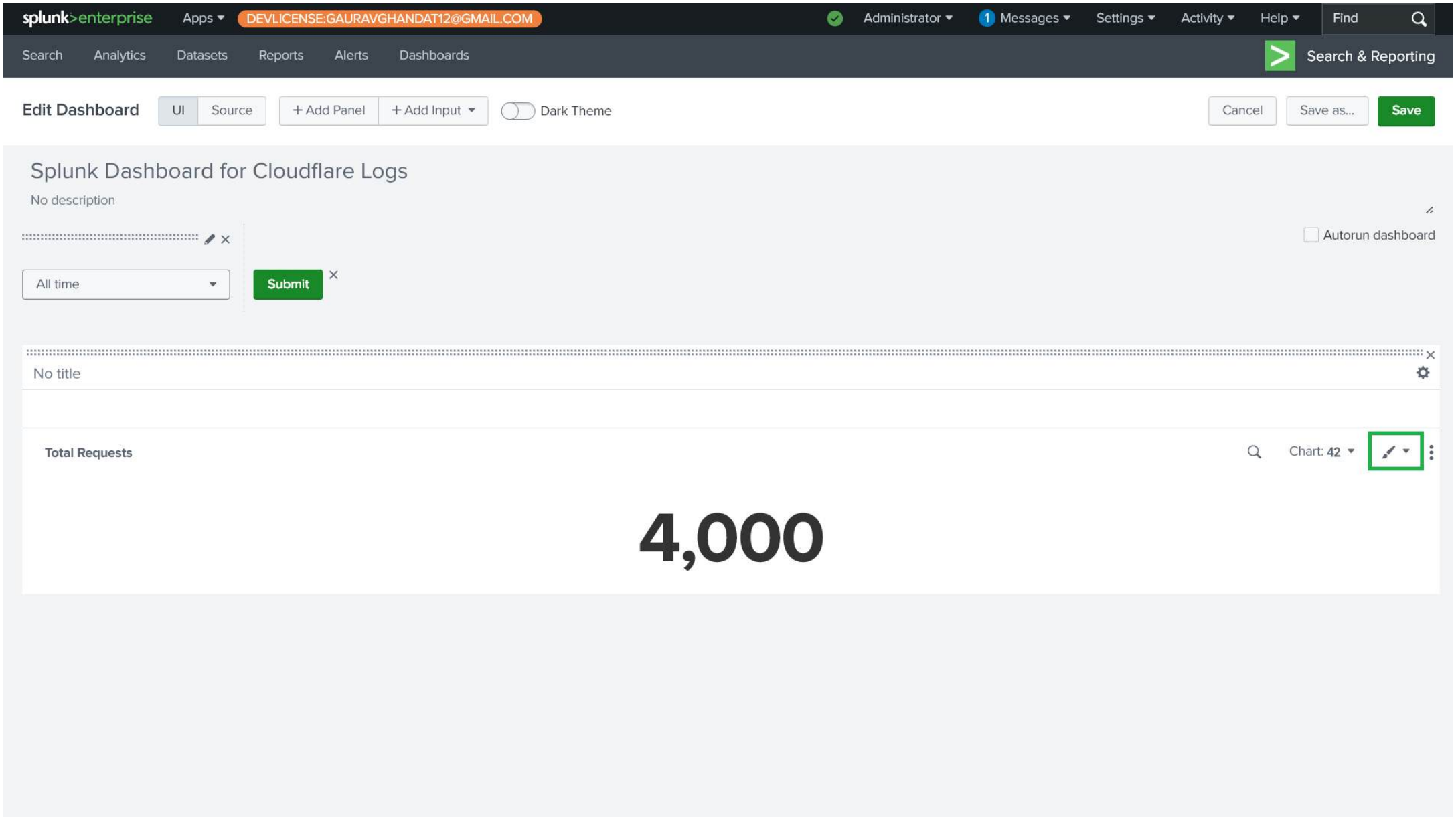
splunk>enterprise
Apps
DEVLICENSE:GAURAVGHANDAT12@GMAIL.COM
Administrator
1 Messages
Settings
Activity
Help
Find
Search
Analytics
Datasets
Reports
Alerts
Dashboards
Search & Reporting
Edit Dashboard
UI
Source
+ Add Panel
+ Add Input
Dark Theme
Cancel
Save as...
Save
Splunk Dashboard for Cloudflare Logs
No description
Autorun dashboard
All time
Submit
No title
Total Requests
Chart: 42
4,000

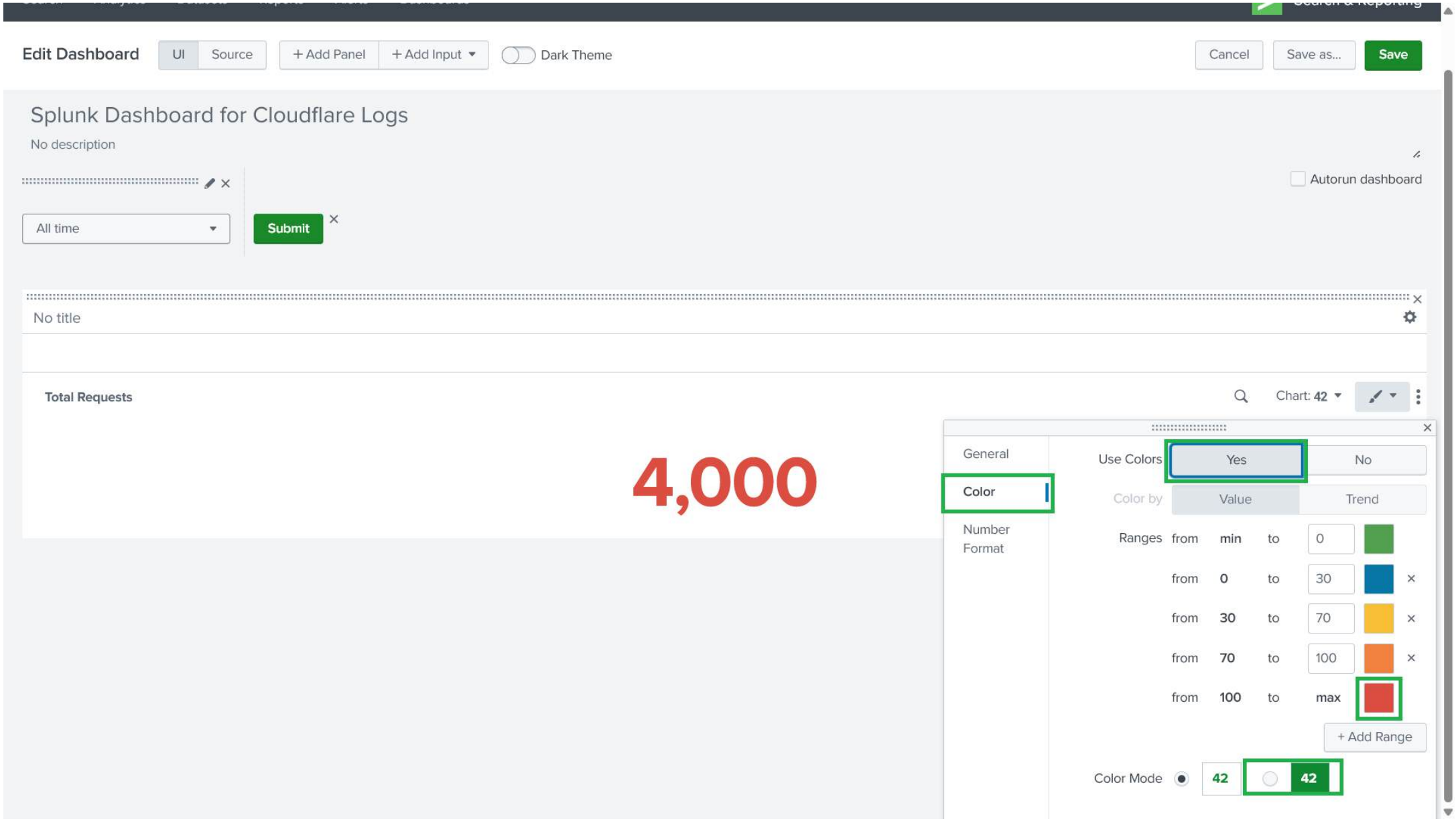
Edit Dashboard
UI
Source
+ Add Panel
+ Add Input
Dark Theme
Cancel
Save as...
Save
Splunk Dashboard for Cloudflare Logs
No description
Autorun dashboard
All time
Submit
No title
Total Requests
Chart: 42
4,000
General
Color
Number Format
Use Colors
Yes
No
Color by
Value
Trend
Ranges
from min to 0
from 0 to 30
from 30 to 70
from 70 to 100
from 100 to max
+ Add Range
Color Mode
42
42

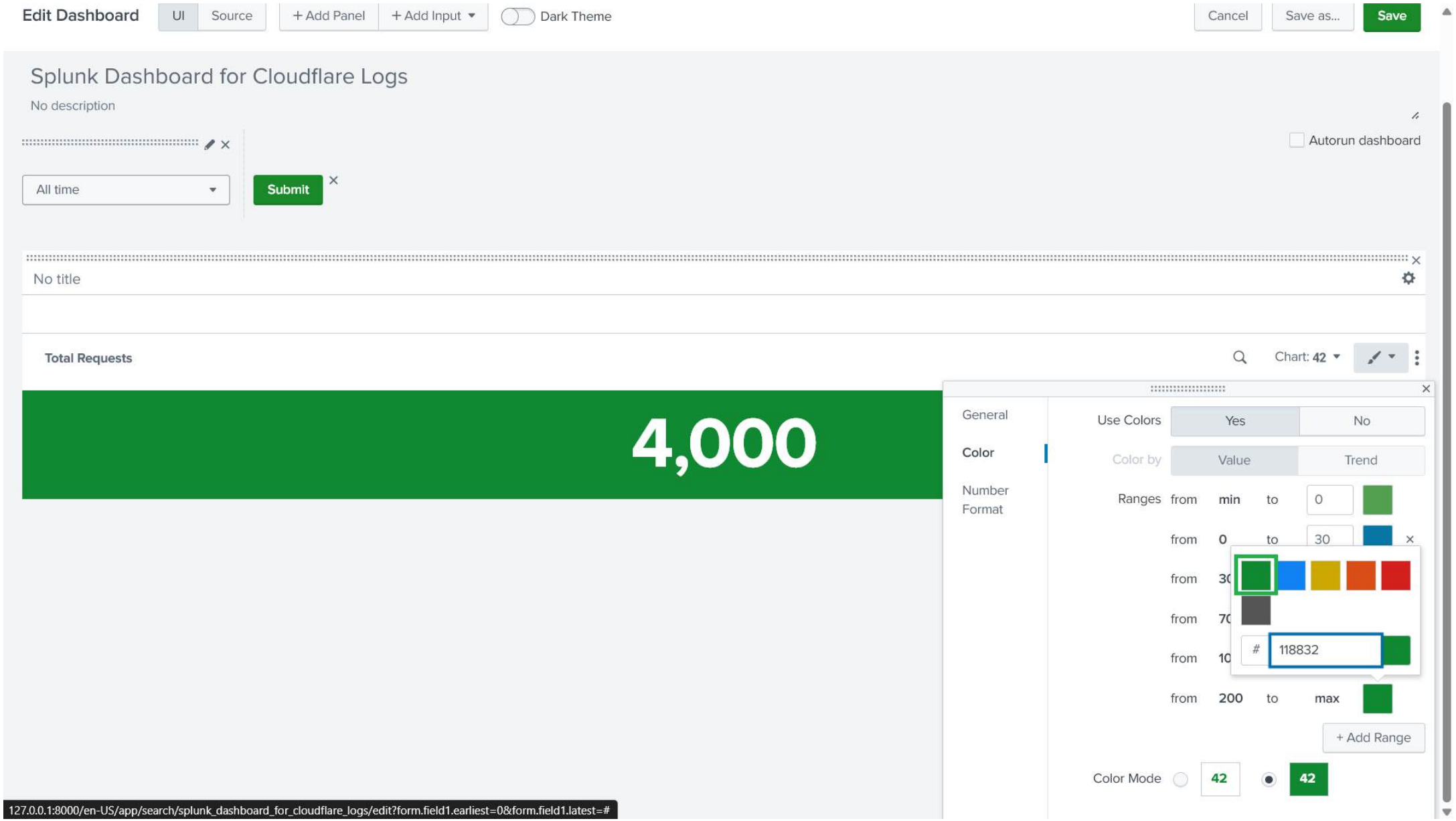
Edit Dashboard
UI
Source
+ Add Panel
+ Add Input
Dark Theme
Cancel
Save as...
Save
Splunk Dashboard for Cloudflare Logs
No description
Autorun dashboard
All time
Submit
No title
Total Requests
Chart: 42
4,000
General
Color
Number Format
Use Colors
Yes
No
Color by
Value
Trend
Ranges
from min to 0
from 0 to 30
from 200 to max
+ Add Range
Color Mode
42
42
#
118832
127.0.0.1:8000/en-US/app/search/splunk_dashboard_for_cloudflare_logs/edit?form.field1.earliest=0&form.field1.latest=#

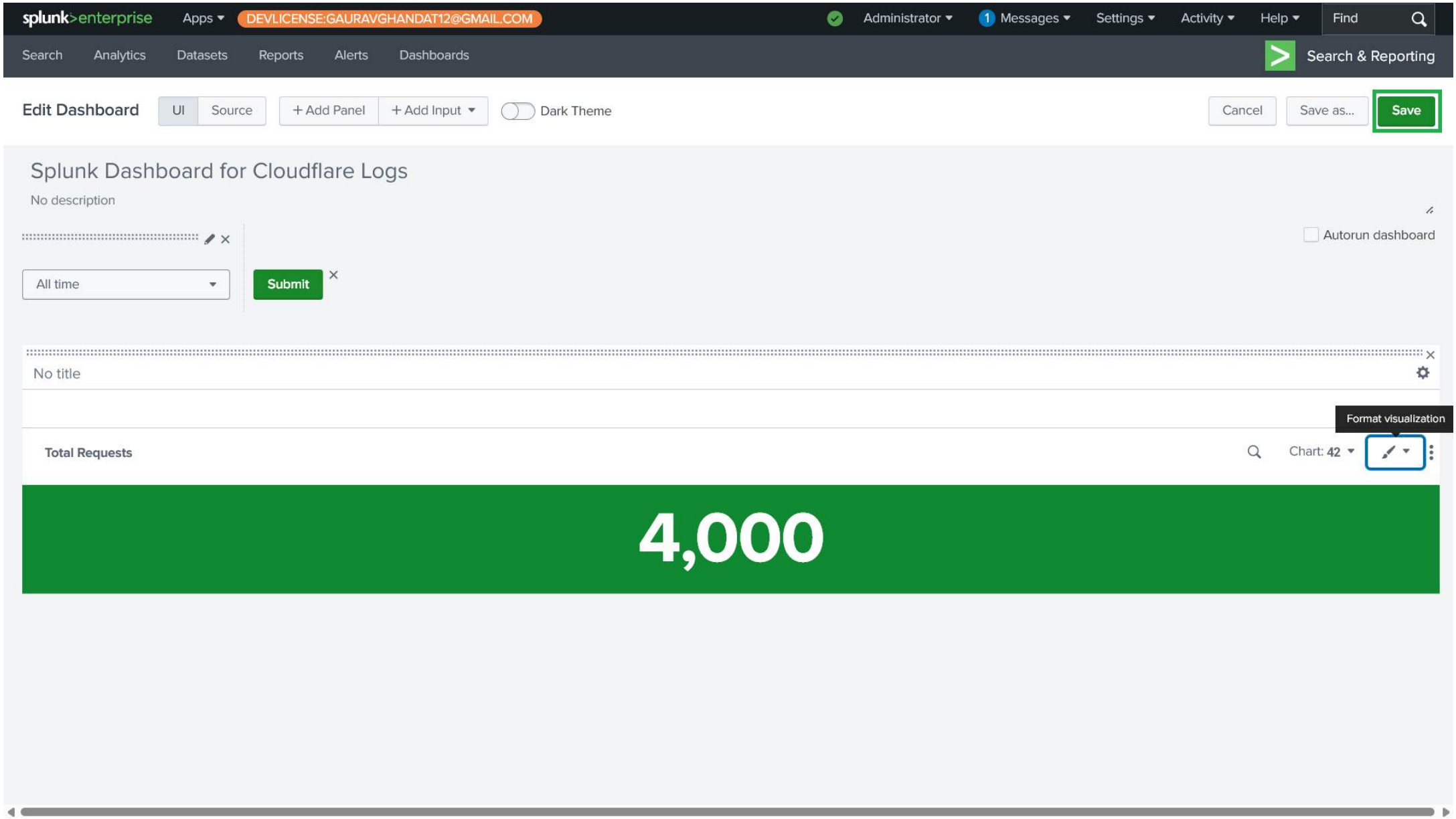
splunk>enterprise
Apps
DEVLICENSE:GAURAVGHANDAT12@GMAIL.COM
Administrator
1 Messages
Settings
Activity
Help
Find
Search
Analytics
Datasets
Reports
Alerts
Dashboards
Search & Reporting
Edit Dashboard
UI
Source
+ Add Panel
+ Add Input
Dark Theme
Cancel
Save as...
Save
Splunk Dashboard for Cloudflare Logs
No description
Autorun dashboard
All time
Submit
No title
Format visualization
Total Requests
Chart: 42
4,000

splunk>enterprise Apps DEVLICENSE:GAURAVGHANDAT12@GMAIL.COM Administrator 1 Messages Settings Activity Help Find

Search Analytics Datasets Reports Alerts Dashboards Search & Reporting

Splunk Dashboard for Cloudflare Logs

Edit Export ...

All time Submit Hide Filters

Total Requests

4,000

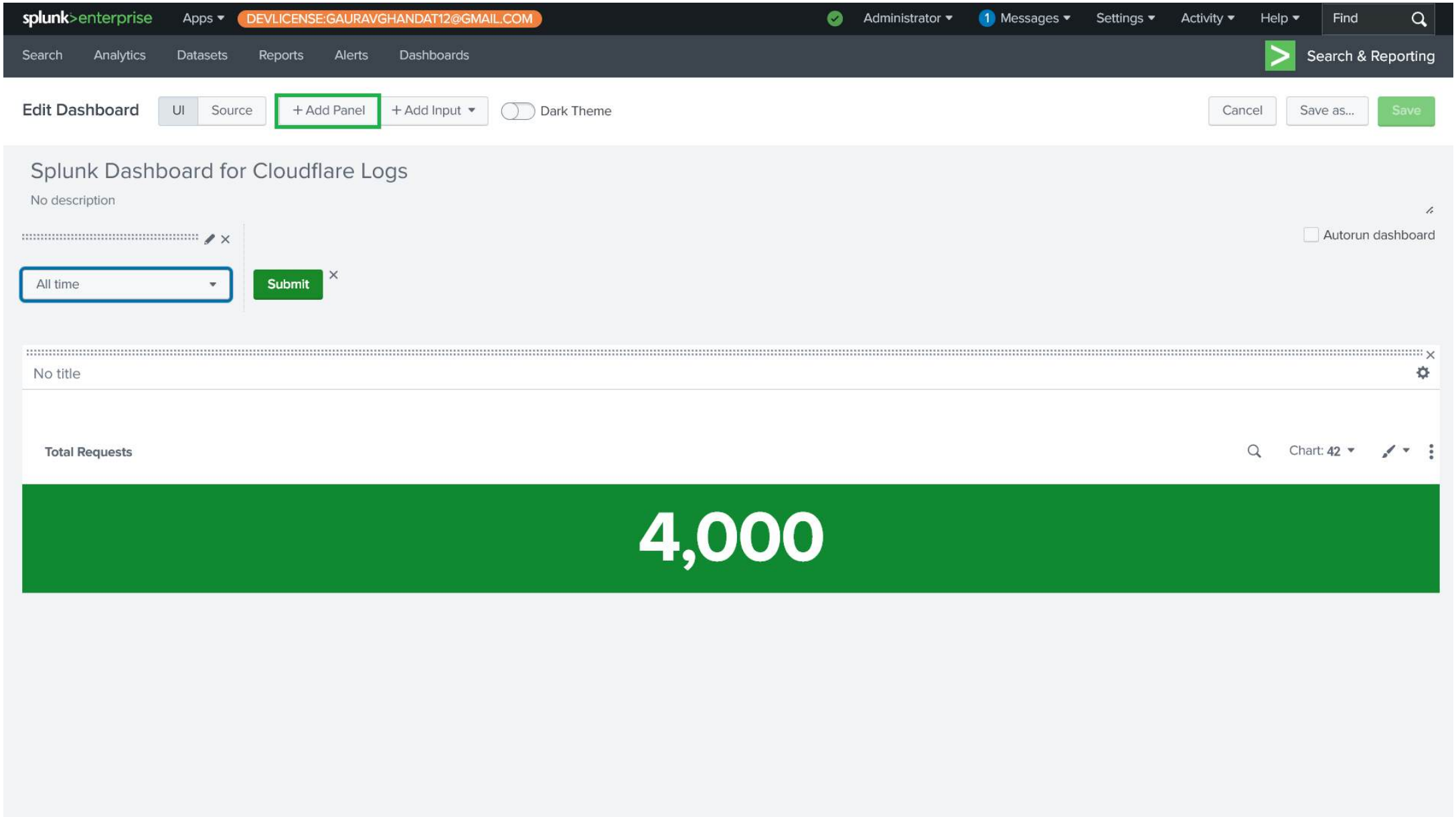
splunk>enterprise
Apps
DEVLICENSE:GAURAVGHANDAT12@GMAIL.COM
Administrator
1 Messages
Settings
Activity
Help
Find
Search
Analytics
Datasets
Reports
Alerts
Dashboards
Search & Reporting
Edit Dashboard
UI
Source
+ Add Panel
+ Add Input
Dark Theme
Cancel
Save as...
Save
Splunk Dashboard for Cloudflare Logs
No description
Autorun dashboard
All time
Submit
No title
Total Requests
Chart: 42
4,000

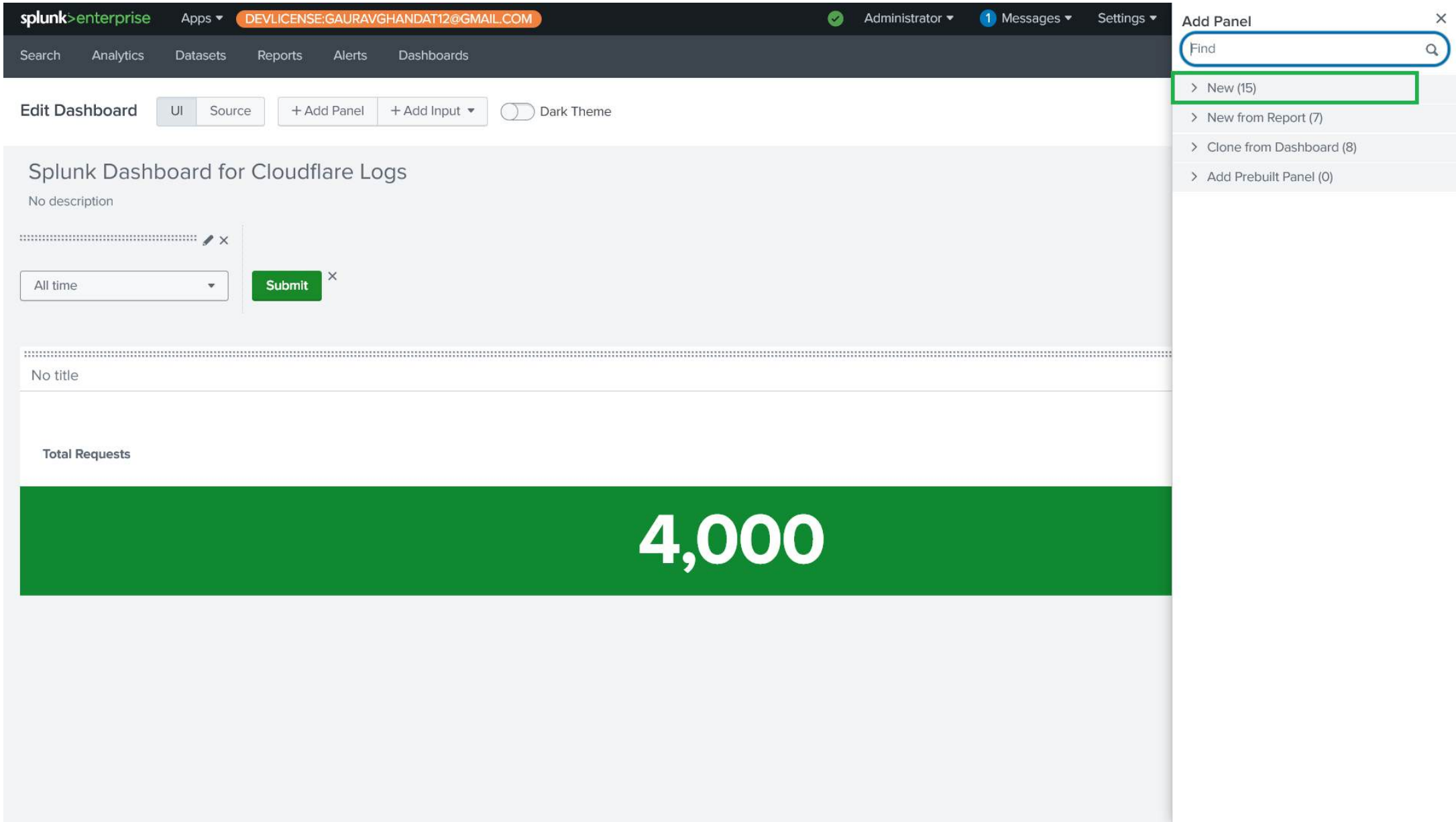
splunk>enterprise
Apps
DEVLICENSE:GAURAVGHANDAT12@GMAIL.COM
Administrator
1 Messages
Settings
Search
Analytics
Datasets
Reports
Alerts
Dashboards
Edit Dashboard
UI
Source
+ Add Panel
+ Add Input
Dark Theme
Splunk Dashboard for Cloudflare Logs
No description
All time
Submit
No title
Total Requests
4,000
Add Panel
Find
New (15)
New from Report (7)
Clone from Dashboard (8)
Add Prebuilt Panel (0)

splunk>enterprise Apps DEVLICENSE:GAURAVGHANDAT12@GMAIL.COM Administrator 1 Messages Settings

Search Analytics Datasets Reports Alerts Dashboards

Edit Dashboard UI Source + Add Panel + Add Input Dark Theme

Splunk Dashboard for Cloudflare Logs

No description

All time Submit

No title

Total Requests

4,000

Add Panel

Find

New (15)

- Events
- Statistics Table
- Line Chart
- Area Chart
- Column Chart
- Bar Chart
- Pie Chart
- Scatter Chart
- Bubble Chart
- Single Value
- Radial Gauge
- Filler Gauge
- Marker Gauge
- Cluster Map
- Choropleth Map

Single Value

New from Report (7)

Clone from Dashboard (8)

Add Prebuilt Panel (0)

127.0.0.1:8000/en-US/app/search/splunk_dashboard_for_cloudflare_logs/edit?form.field1.earliest=0&form.field1.latest=#

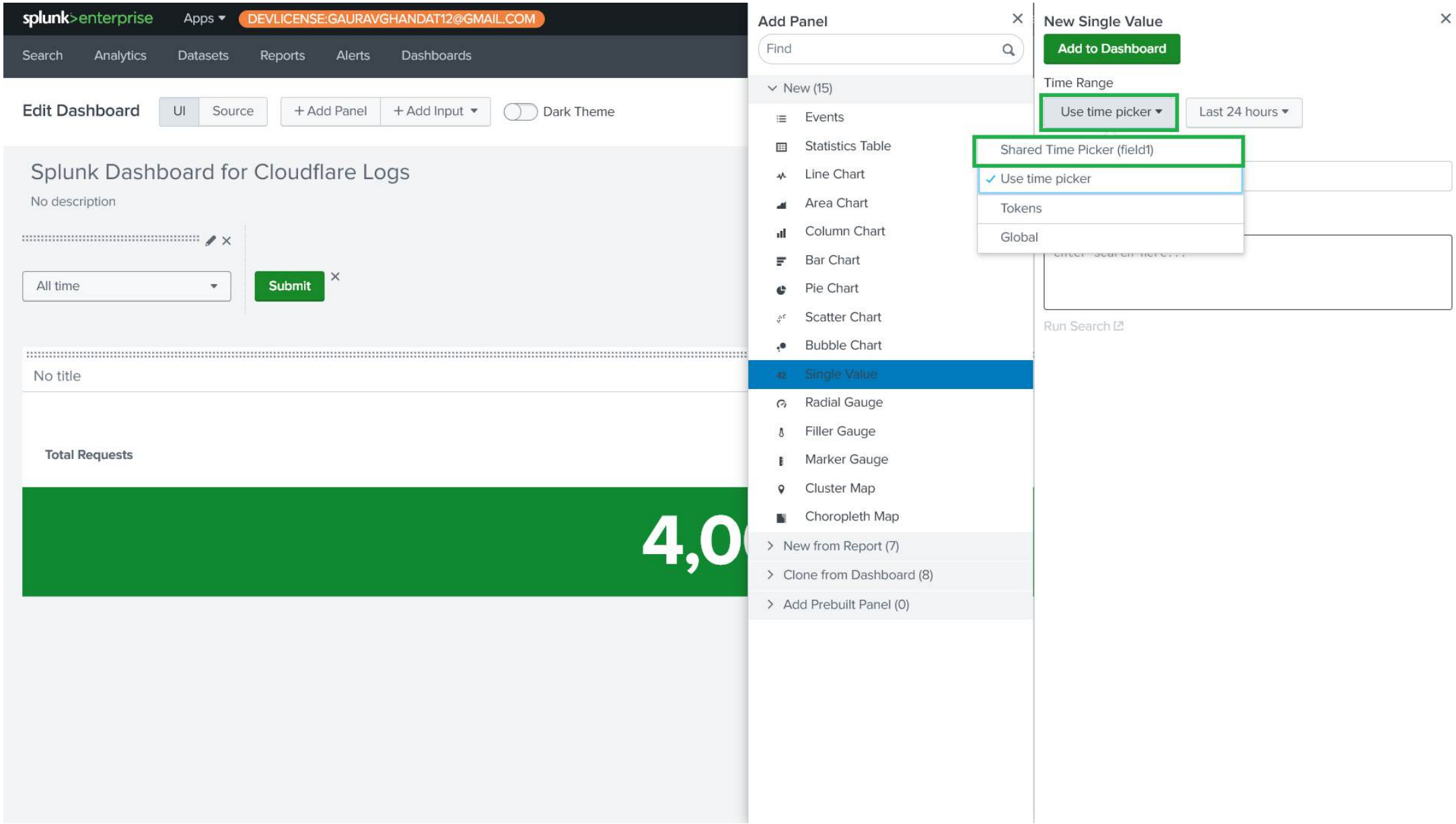
splunk>enterprise
Apps
DEVLICENSE:GAURAVGHANDAT12@GMAIL.COM
Search
Analytics
Datasets
Reports
Alerts
Dashboards
Edit Dashboard
UI
Source
+ Add Panel
+ Add Input
Dark Theme
Splunk Dashboard for Cloudflare Logs
No description
All time
Submit
No title
Total Requests
4,0
Add Panel
Find
New (15)
Events
Statistics Table
Line Chart
Area Chart
Column Chart
Bar Chart
Pie Chart
Scatter Chart
Bubble Chart
Single Value
Radial Gauge
Filler Gauge
Marker Gauge
Cluster Map
Choropleth Map
New from Report (7)
Clone from Dashboard (8)
Add Prebuilt Panel (0)
Shared Time Picker (field1)
Use time picker
Tokens
Global
New Single Value
Add to Dashboard
Time Range
Use time picker
Last 24 hours
Run Search

splunk>enterprise Apps DEVLICENSE:GAURAVGHANDAT12@GMAIL.COM

Search Analytics Datasets Reports Alerts Dashboards

Edit Dashboard UI Source + Add Panel + Add Input Dark Theme

Splunk Dashboard for Cloudflare Logs

No description

All time Submit

No title

Total Requests

4,0

Add Panel

Find

New (15)

- Events
- Statistics Table
- Line Chart
- Area Chart
- Column Chart
- Bar Chart
- Pie Chart
- Scatter Chart
- Bubble Chart
- Single Value
- Radial Gauge
- Filler Gauge
- Marker Gauge
- Cluster Map
- Choropleth Map

New from Report (7)

Clone from Dashboard (8)

Add Prebuilt Panel (0)

New Single Value

Add to Dashboard

Time Range

Shared Time Picker (field1)

Content Title

Successful Response

Search String

```
source="cloudflare_http_requests_full.json" host="splunk"
    sourcetype="_json" Status=200 | stats count AS "200
    Responses"
```

Run Search

Edit Dashboard | UI | Source | + Add Panel | + Add Input | Dark Theme | Cancel | Save as... | Save

Splunk Dashboard for Cloudflare Logs

No description

Autorun dashboard

All time | Submit

No title

Total Requests

Chart: 42

4,000

No title

Format visualization

Successful Response

Chart: 42

1,828

127.0.0.1:8000/en-US/app/search/splunk_dashboard_for_cloudflare_logs/edit?form.field1.earliest=0&form.field1.latest=#

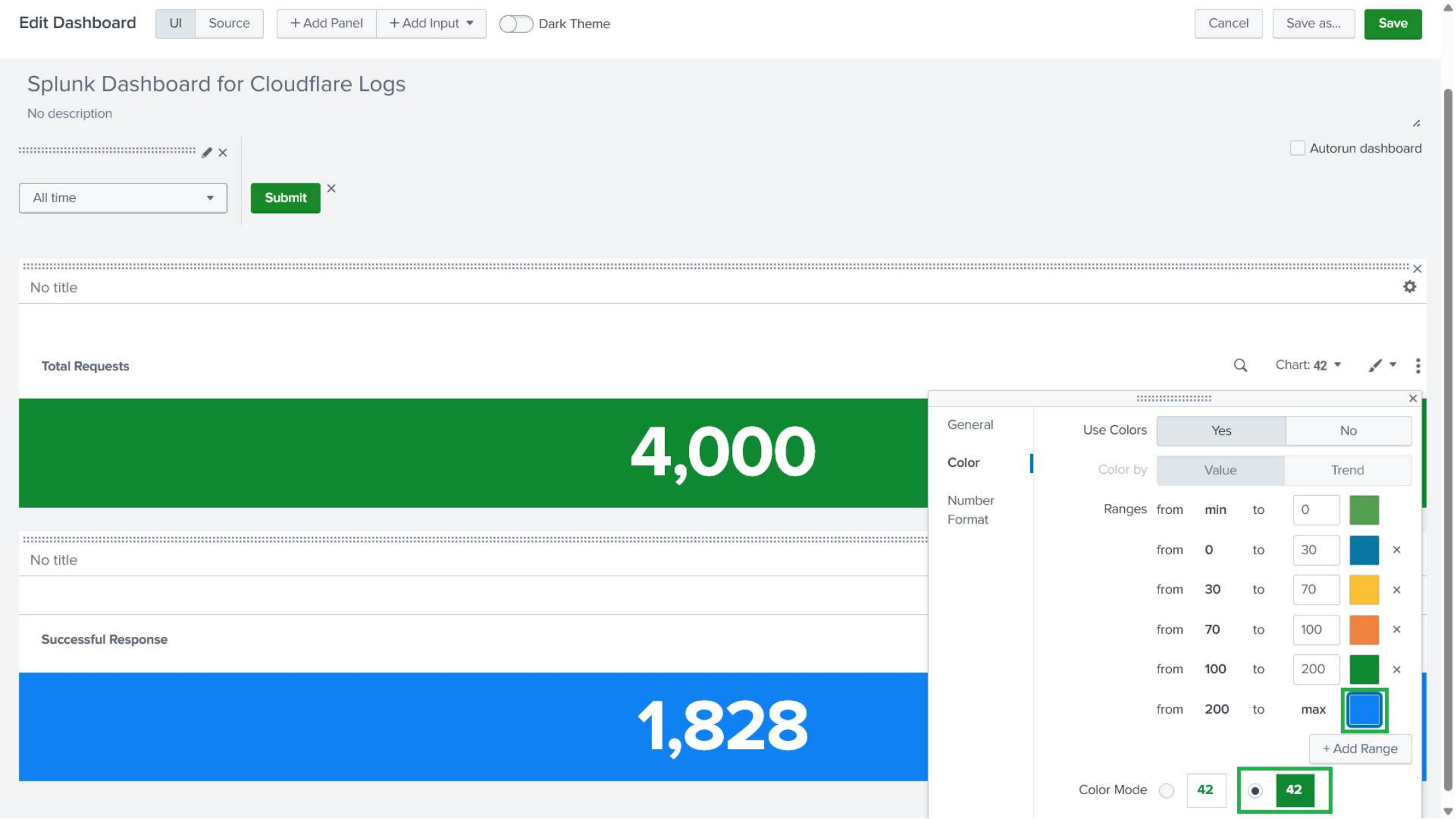
Edit Dashboard
UI
Source
+ Add Panel
+ Add Input
Dark Theme
Cancel
Save as...
Save
Splunk Dashboard for Cloudflare Logs
No description
Autorun dashboard
All time
Submit
No title
Total Requests
Chart: 42
4,000
General
Color
Number Format
Use Colors
Yes
No
Color by
Value
Trend
Ranges
from min to 0
from 0 to 30
from 30 to 70
from 70 to 100
from 100 to 200
from 200 to max
+ Add Range
Color Mode
42
42
No title
Successful Response
1,828

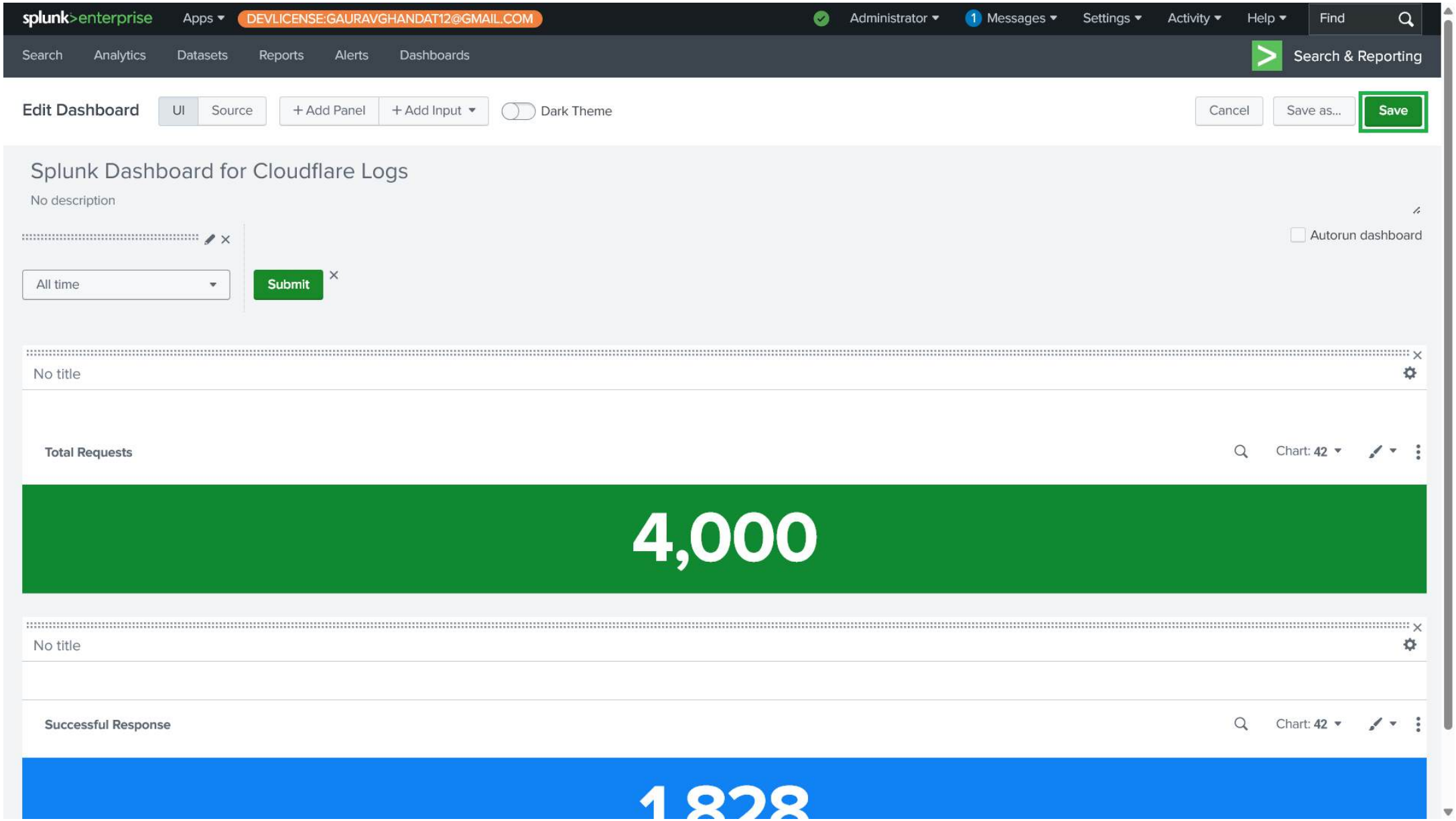
splunk>enterprise
Apps
DEVLICENSE:GAURAVGHANDAT12@GMAIL.COM
Administrator
1 Messages
Settings
Activity
Help
Find
Search
Analytics
Datasets
Reports
Alerts
Dashboards
Search & Reporting
Edit Dashboard
UI
Source
+ Add Panel
+ Add Input
Dark Theme
Cancel
Save as...
Save
Splunk Dashboard for Cloudflare Logs
No description
Autorun dashboard
All time
Submit
No title
Total Requests
Chart: 42
4,000
No title
Successful Response
Chart: 42
1,828

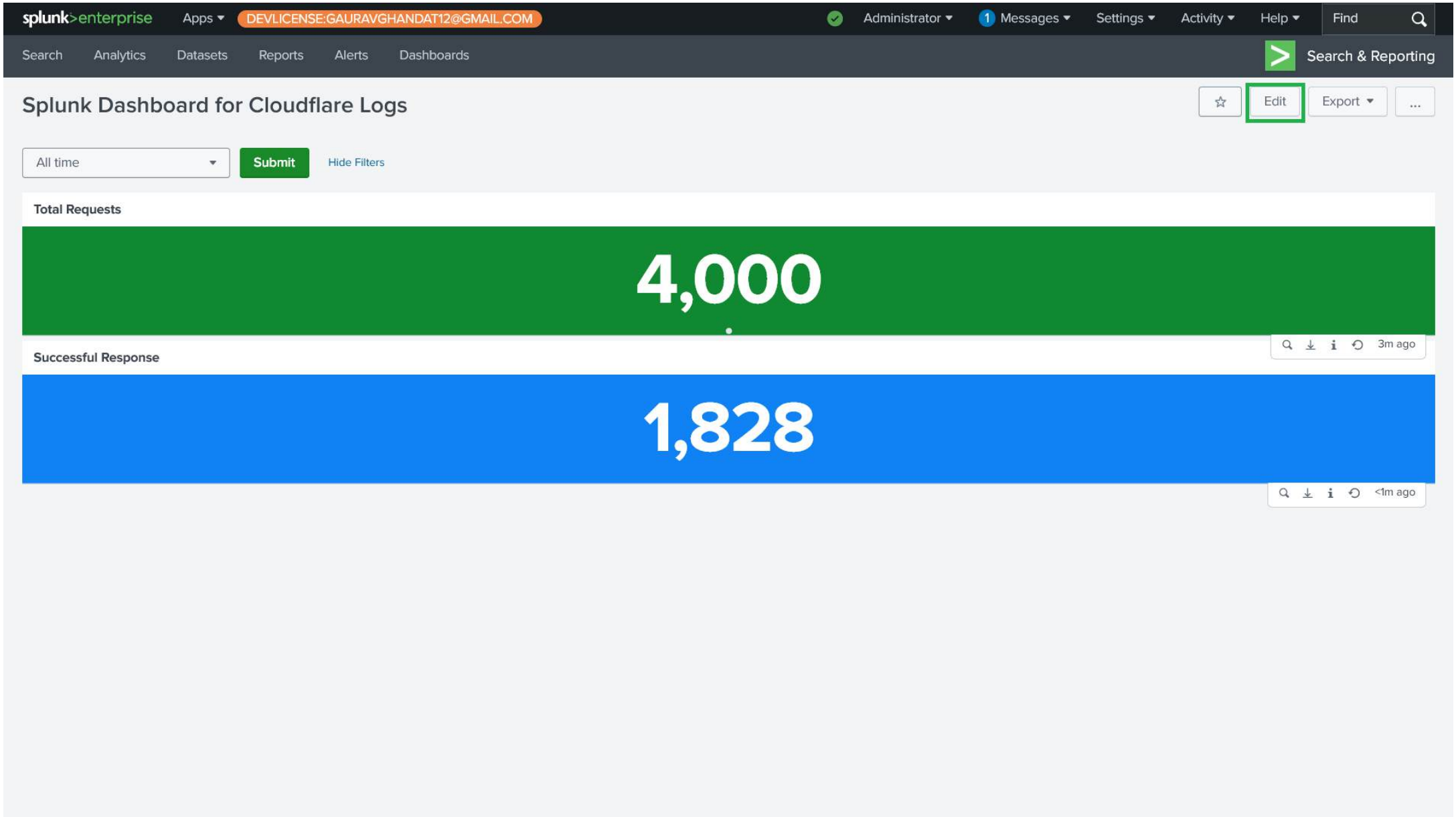
splunk>enterprise
Apps
DEVLICENSE:GAURAVGHANDAT12@GMAIL.COM
Administrator
1 Messages
Settings
Activity
Help
Find
Search
Analytics
Datasets
Reports
Alerts
Dashboards
Search & Reporting
Splunk Dashboard for Cloudflare Logs
Edit
Export
All time
Submit
Hide Filters
Total Requests
4,000
3m ago
Successful Response
1,828
<1m ago

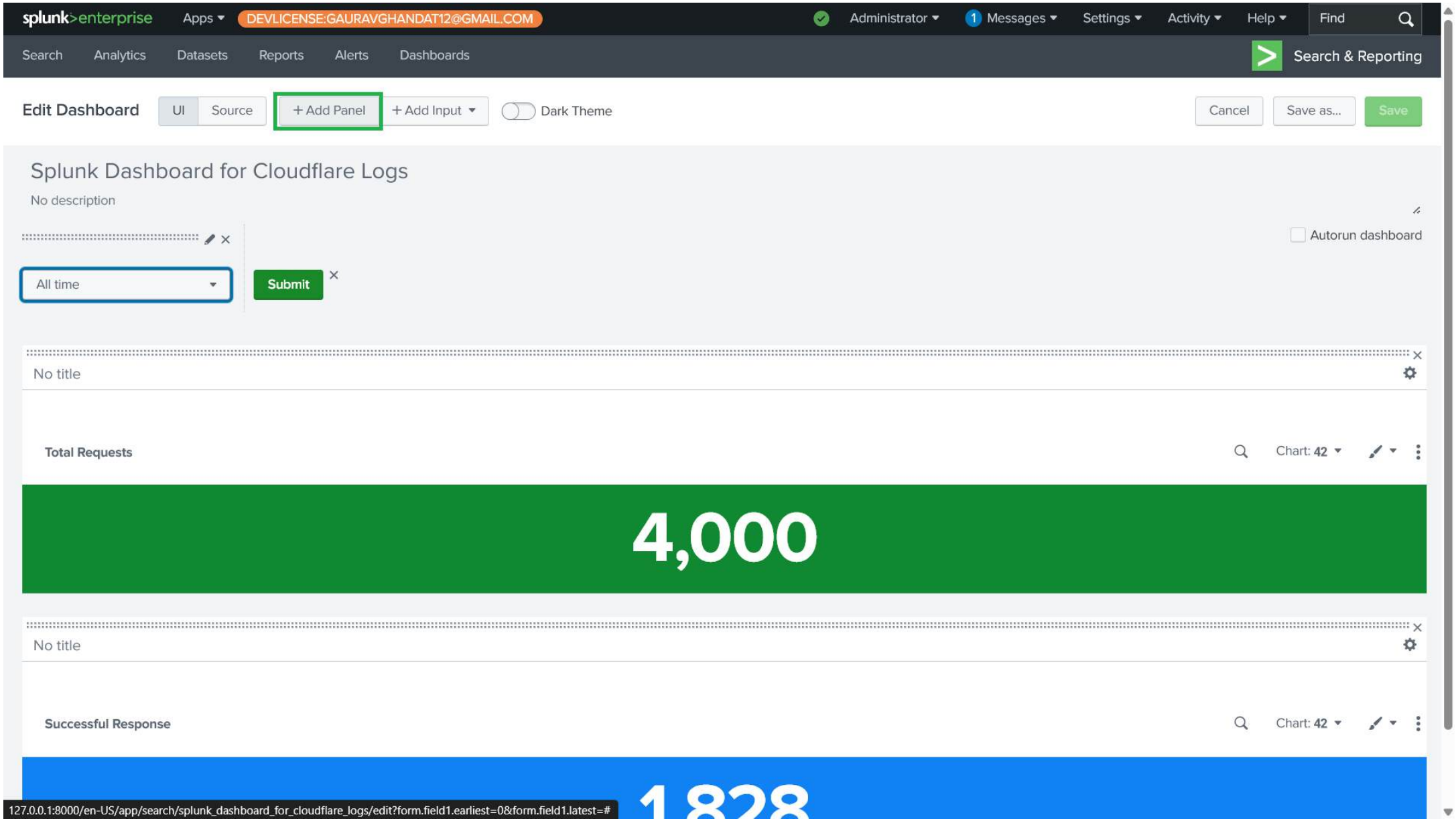
splunk>enterprise
Apps
DEVLICENSE:GAURAVGHANDAT12@GMAIL.COM
Administrator
1 Messages
Settings
Activity
Help
Find
Search
Analytics
Datasets
Reports
Alerts
Dashboards
Search & Reporting
Edit Dashboard
UI
Source
+ Add Panel
+ Add Input
Dark Theme
Cancel
Save as...
Save
Splunk Dashboard for Cloudflare Logs
No description
Autorun dashboard
All time
Submit
No title
Total Requests
Chart: 42
4,000
No title
Successful Response
Chart: 42
127.0.0.1:8000/en-US/app/search/splunk_dashboard_for_cloudflare_logs/edit?form.field1.earliest=0&form.field1.latest=#

splunk>enterprise Apps DEVLICENSE:GAURAVGHANDAT12@GMAIL.COM Administrator 1 Messages Settings

Search Analytics Datasets Reports Alerts Dashboards

Edit Dashboard UI Source + Add Panel + Add Input Dark Theme

Splunk Dashboard for Cloudflare Logs

No description

All time Submit

No title

Total Requests

4,000

No title

Successful Response

1,828

127.0.0.1:8000/en-US/app/search/splunk_dashboard_for_cloudflare_logs/edit?form.field1.earliest=0&form.field1.latest=#

Add Panel

Find

New (15)

- Events
- Statistics Table
- Line Chart
- Area Chart
- Column Chart
- Bar Chart
- Pie Chart
- Scatter Chart
- Bubble Chart
- Single Value
- Radial Ga Single Value
- Filler Gauge
- Marker Gauge
- Cluster Map
- Choropleth Map

New from Report (7)

Clone from Dashboard (8)

Add Prebuilt Panel (0)

splunk>enterprise Apps DEVLICENSE:GAURAVGHANDAT12@GMAIL.COM

Search Analytics Datasets Reports Alerts Dashboards

Edit Dashboard UI Source + Add Panel + Add Input Dark Theme

Splunk Dashboard for Cloudflare Logs

No description

All time

Submit

No title

Total Requests

4,0

No title

Successful Response

1,8

127.0.0.1:8000/en-US/app/search/splunk_dashboard_for_cloudflare_logs/edit?form.field1.earliest=0&form.field1.latest=#

Add Panel

Find

New (15)

- Events
- Statistics Table
- Line Chart
- Area Chart
- Column Chart
- Bar Chart
- Pie Chart
- Scatter Chart
- Bubble Chart
- Single Value
- Radial Gauge
- Filler Gauge
- Marker Gauge
- Cluster Map
- Choropleth Map

New from Report (7)

Clone from Dashboard (8)

Add Prebuilt Panel (0)

New Single Value

Add to Dashboard

Time Range

Use time picker

Last 24 hours

Shared Time Picker (field1)

Use time picker

Tokens

Global

Run Search

splunk>enterprise Apps DEVLICENSE:GAURAVGHANDAT12@GMAIL.COM

Search Analytics Datasets Reports Alerts Dashboards

Edit Dashboard UI Source + Add Panel + Add Input Dark Theme

Splunk Dashboard for Cloudflare Logs

No description

All time Submit

No title

Total Requests

4,0

No title

Successful Response

1,8

Add Panel

Find

New (15)

- Events
- Statistics Table
- Line Chart
- Area Chart
- Column Chart
- Bar Chart
- Pie Chart
- Scatter Chart
- Bubble Chart
- Single Value
- Radial Gauge
- Filler Gauge
- Marker Gauge
- Cluster Map
- Choropleth Map

New from Report (7)

Clone from Dashboard (8)

Add Prebuilt Panel (0)

New Single Value

Add to Dashboard

Time Range

Shared Time Picker (field1)

Content Title

WAF Challenges

Search String

```
source="cloudflare_http_requests_full.json" host="splunk"
    sourcetype="_json" WAFAction=challenge | stats count AS
    "WAF Challenges"
```

Run Search

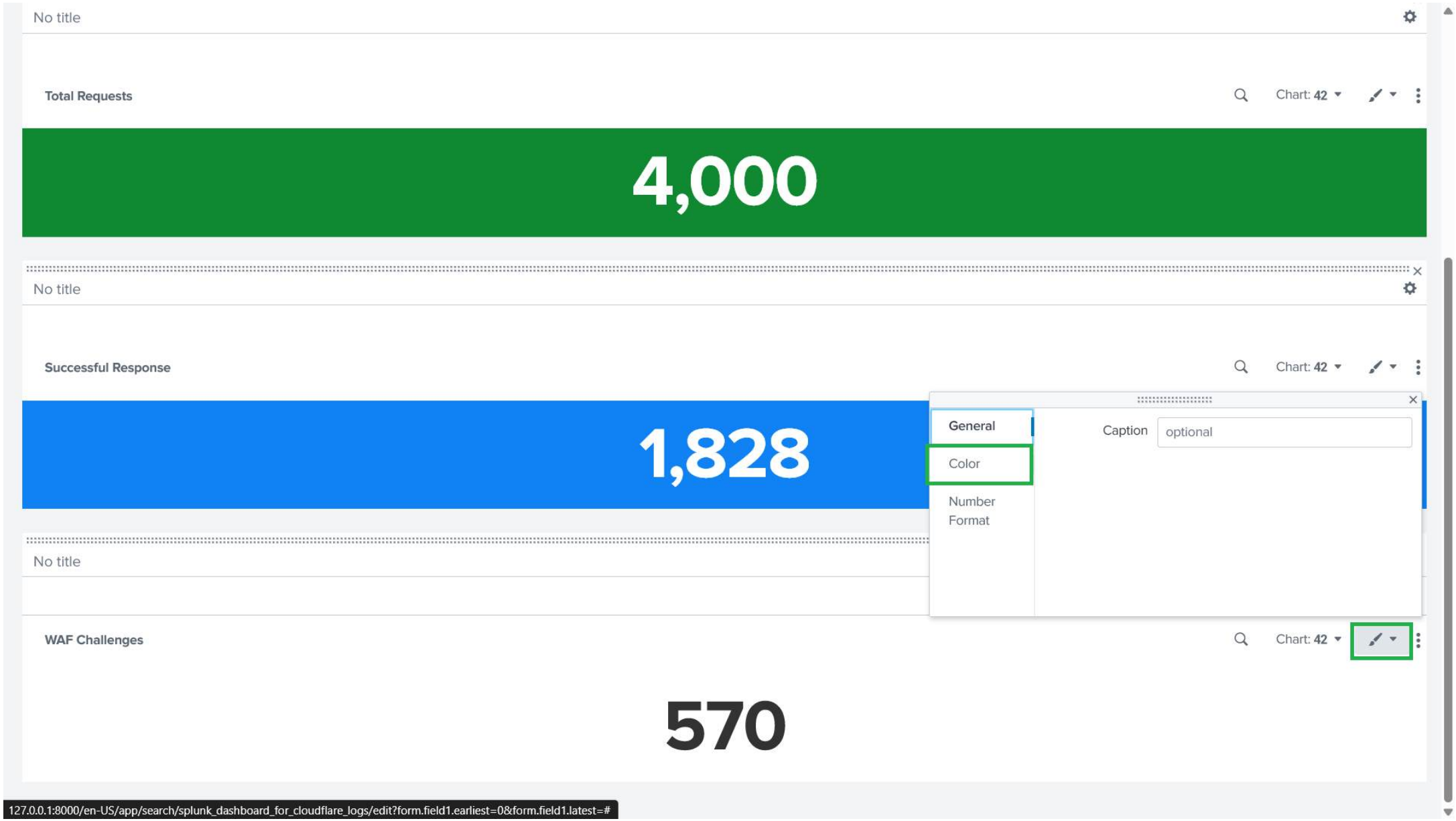
No title
Total Requests
Chart: 42
4,000
No title
Successful Response
Chart: 42
1,828
General
Color
Number Format
Caption
optional
No title
WAF Challenges
Chart: 42
570
127.0.0.1:8000/en-US/app/search/splunk_dashboard_for_cloudflare_logs/edit?form.field1.earliest=0&form.field1.latest=#

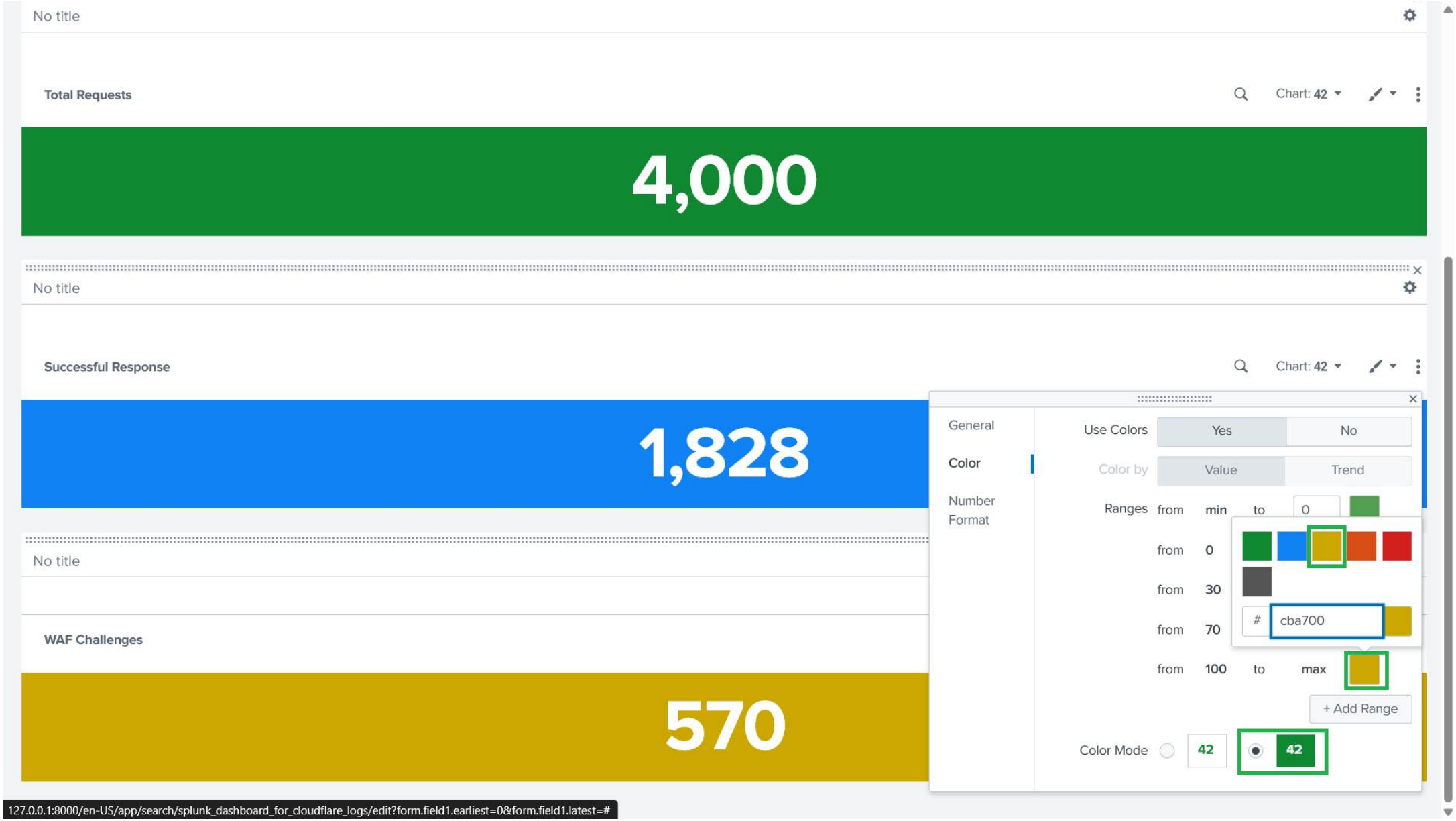
No title
Total Requests
Chart: 42
4,000
No title
Successful Response
Chart: 42
1,828
No title
WAF Challenges
570
General
Color
Number Format
Use Colors
Yes
No
Color by
Value
Trend
Ranges
from min to 0
from 0
from 30
from 70
from 100 to max
cba700
+ Add Range
Color Mode
42
42
127.0.0.1:8000/en-US/app/search/splunk_dashboard_for_cloudflare_logs/edit?form.field1.earliest=0&form.field1.latest=#

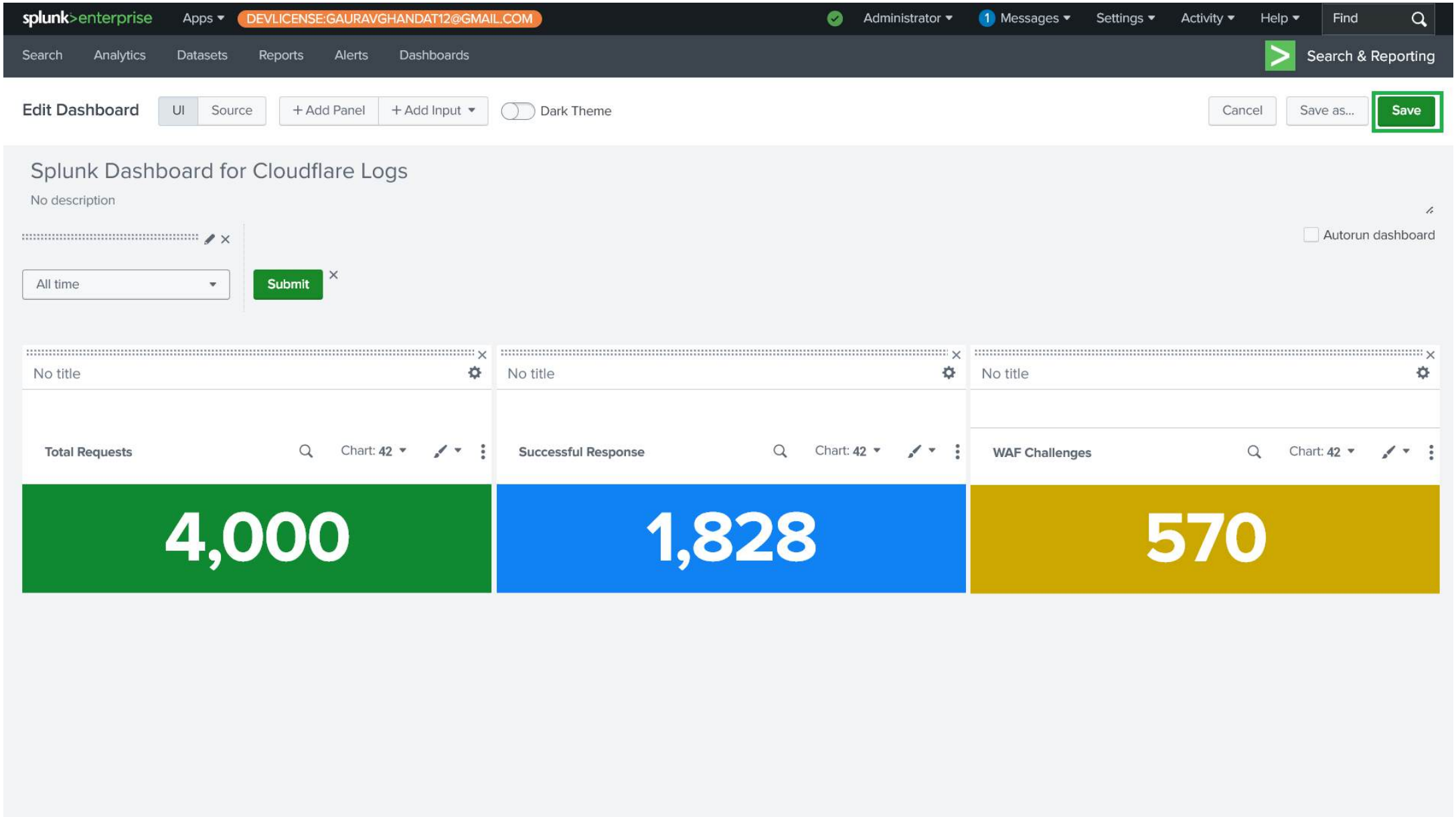
splunk>enterprise
Apps
DEVLICENSE:GAURAVGHANDAT12@GMAIL.COM
Administrator
1 Messages
Settings
Activity
Help
Find
Search
Analytics
Datasets
Reports
Alerts
Dashboards
Search & Reporting
Edit Dashboard
UI
Source
+ Add Panel
+ Add Input
Dark Theme
Cancel
Save as...
Save
Splunk Dashboard for Cloudflare Logs
No description
Autorun dashboard
All time
Submit
No title
Total Requests
Chart: 42
4,000
No title
Successful Response
Chart: 42
1,828
No title
WAF Challenges
Chart: 42
570

splunk>enterprise Apps DEVLICENSE:GAURAVGHANDAT12@GMAIL.COM Administrator 1 Messages Settings Activity Help Find

Search Analytics Datasets Reports Alerts Dashboards Search & Reporting

Splunk Dashboard for Cloudflare Logs

Edit Export ...

All time Submit Hide Filters

Total Requests	Successful Response	WAF Challenges
4,000	1,828	570

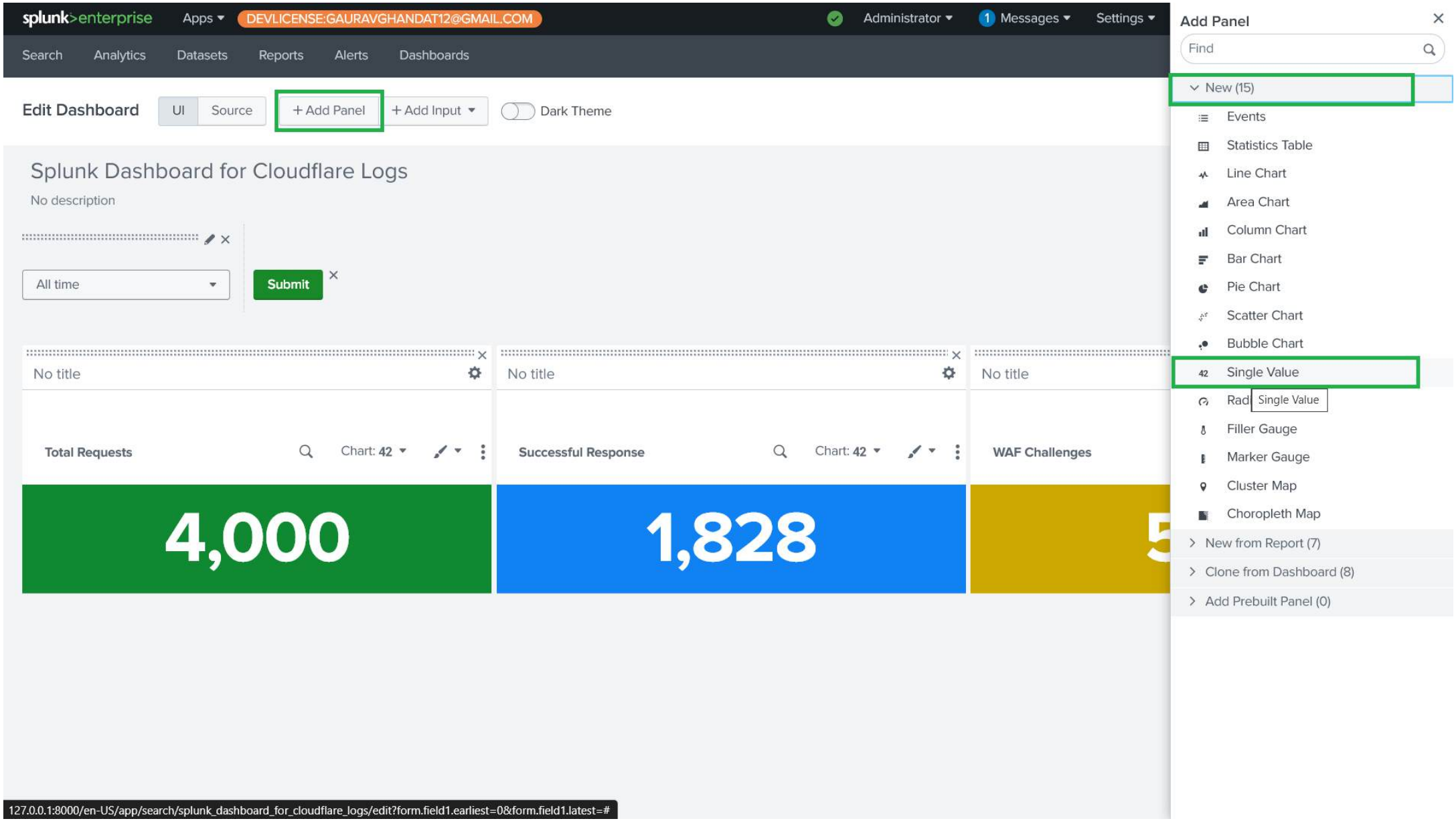
splunk>enterprise
Apps
DEVLICENSE:GAURAVGHANDAT12@GMAIL.COM
Administrator
1 Messages
Settings
Search
Analytics
Datasets
Reports
Alerts
Dashboards
Edit Dashboard
UI
Source
+ Add Panel
+ Add Input
Dark Theme
Splunk Dashboard for Cloudflare Logs
No description
All time
Submit
No title
Total Requests
Chart: 42
4,000
No title
Successful Response
Chart: 42
1,828
No title
WAF Challenges
Add Panel
Find
New (15)
Events
Statistics Table
Line Chart
Area Chart
Column Chart
Bar Chart
Pie Chart
Scatter Chart
Bubble Chart
Single Value
Single Value
Filler Gauge
Marker Gauge
Cluster Map
Choropleth Map
New from Report (7)
Clone from Dashboard (8)
Add Prebuilt Panel (0)
127.0.0.1:8000/en-US/app/search/splunk_dashboard_for_cloudflare_logs/edit?form.field1.earliest=0&form.field1.latest=#

splunk>enterprise Apps DEVLICENSE:GAURAVGHANDAT12@GMAIL.COM

Search Analytics Datasets Reports Alerts Dashboards

Edit Dashboard UI Source + Add Panel + Add Input Dark Theme

Splunk Dashboard for Cloudflare Logs

No description

All time

Submit

No title

Total Requests

Chart: 42

4,000

No title

Successful Response

1,8

127.0.0.1:8000/en-US/app/search/splunk_dashboard_for_cloudflare_logs/edit?form.field1.earliest=0&form.field1.latest=#

Add Panel

Find

New (15)

- Events
- Statistics Table
- Line Chart
- Area Chart
- Column Chart
- Bar Chart
- Pie Chart
- Scatter Chart
- Bubble Chart
- Single Value
- Radial Gauge
- Filler Gauge
- Marker Gauge
- Cluster Map
- Choropleth Map

New from Report (7)

Clone from Dashboard (8)

Add Prebuilt Panel (0)

New Single Value

Add to Dashboard

Time Range

Use time picker

Last 24 hours

- Shared Time Picker (field1)
- ✓ Use time picker
- Tokens
- Global

Run Search

splunk>enterprise Apps DEVLICENSE:GAURAVGHANDAT12@GMAIL.COM

Search Analytics Datasets Reports Alerts Dashboards

Edit Dashboard UI Source + Add Panel + Add Input Dark Theme

Splunk Dashboard for Cloudflare Logs

No description

All time

Submit

No title

Total Requests

Chart: 42

4,000

No title

Successful Response

1,8

Add Panel

Find

New (15)

- Events
- Statistics Table
- Line Chart
- Area Chart
- Column Chart
- Bar Chart
- Pie Chart
- Scatter Chart
- Bubble Chart
- Single Value
- Radial Gauge
- Filler Gauge
- Marker Gauge
- Cluster Map
- Choropleth Map

New from Report (7)

Clone from Dashboard (8)

Add Prebuilt Panel (0)

New Single Value

Add to Dashboard

Time Range

Shared Time Picker (field1)

Content Title

WAF Blocks

Search String

```
source="cloudflare_http_requests_full.json" host="splunk"
    sourcetype="_json" WAFAction=block | stats count AS "WAF
    Block"
```

Run Search

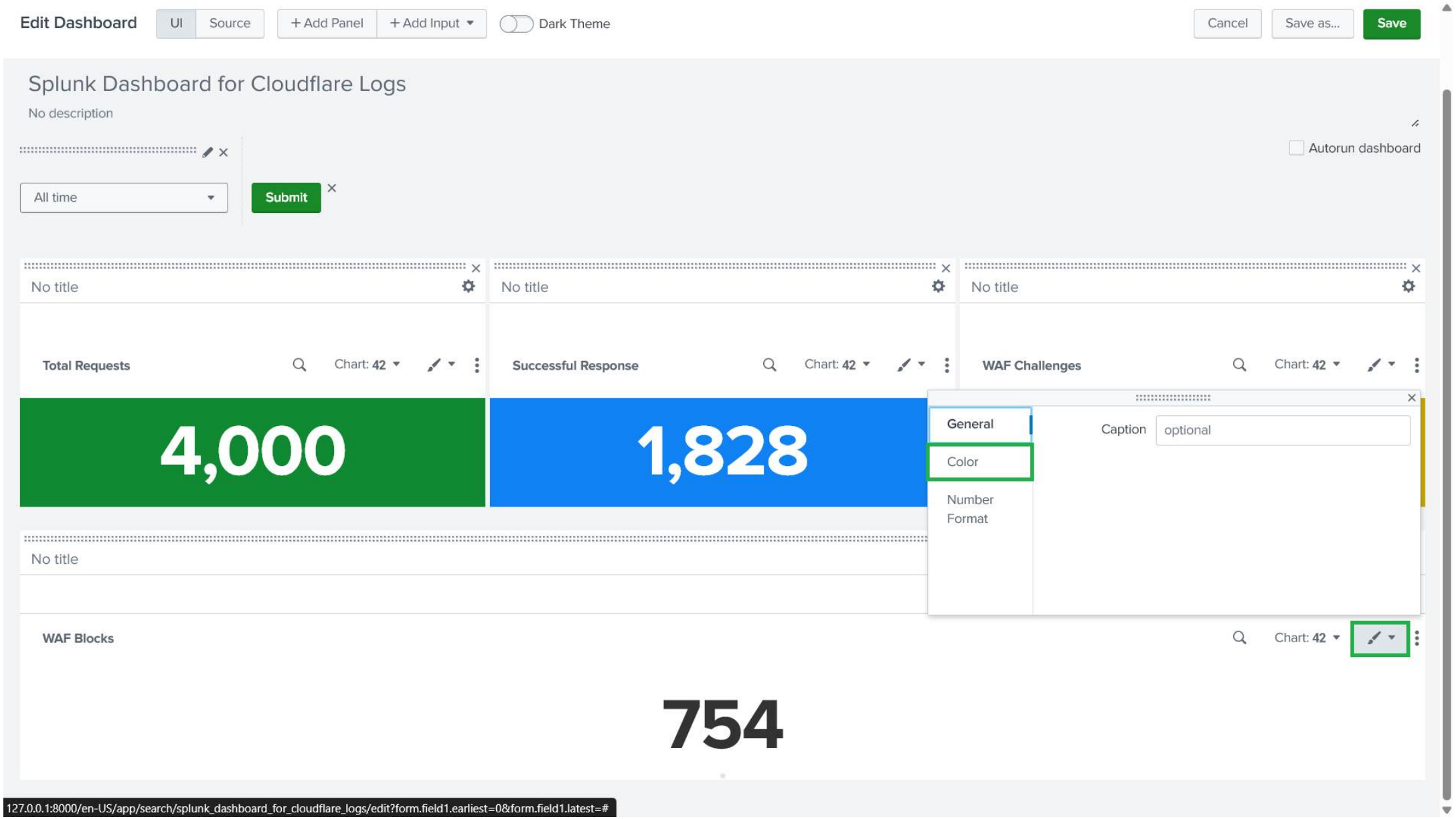
Edit Dashboard
UI
Source
+ Add Panel
+ Add Input
Dark Theme
Cancel
Save as...
Save
Splunk Dashboard for Cloudflare Logs
No description
Autorun dashboard
All time
Submit
No title
Total Requests
Chart: 42
4,000
No title
Successful Response
Chart: 42
1,828
No title
WAF Challenges
Chart: 42
General
Color
Number Format
Caption
optional
No title
WAF Blocks
Chart: 42
754
127.0.0.1:8000/en-US/app/search/splunk_dashboard_for_cloudflare_logs/edit?form.field1.earliest=0&form.field1.latest=#

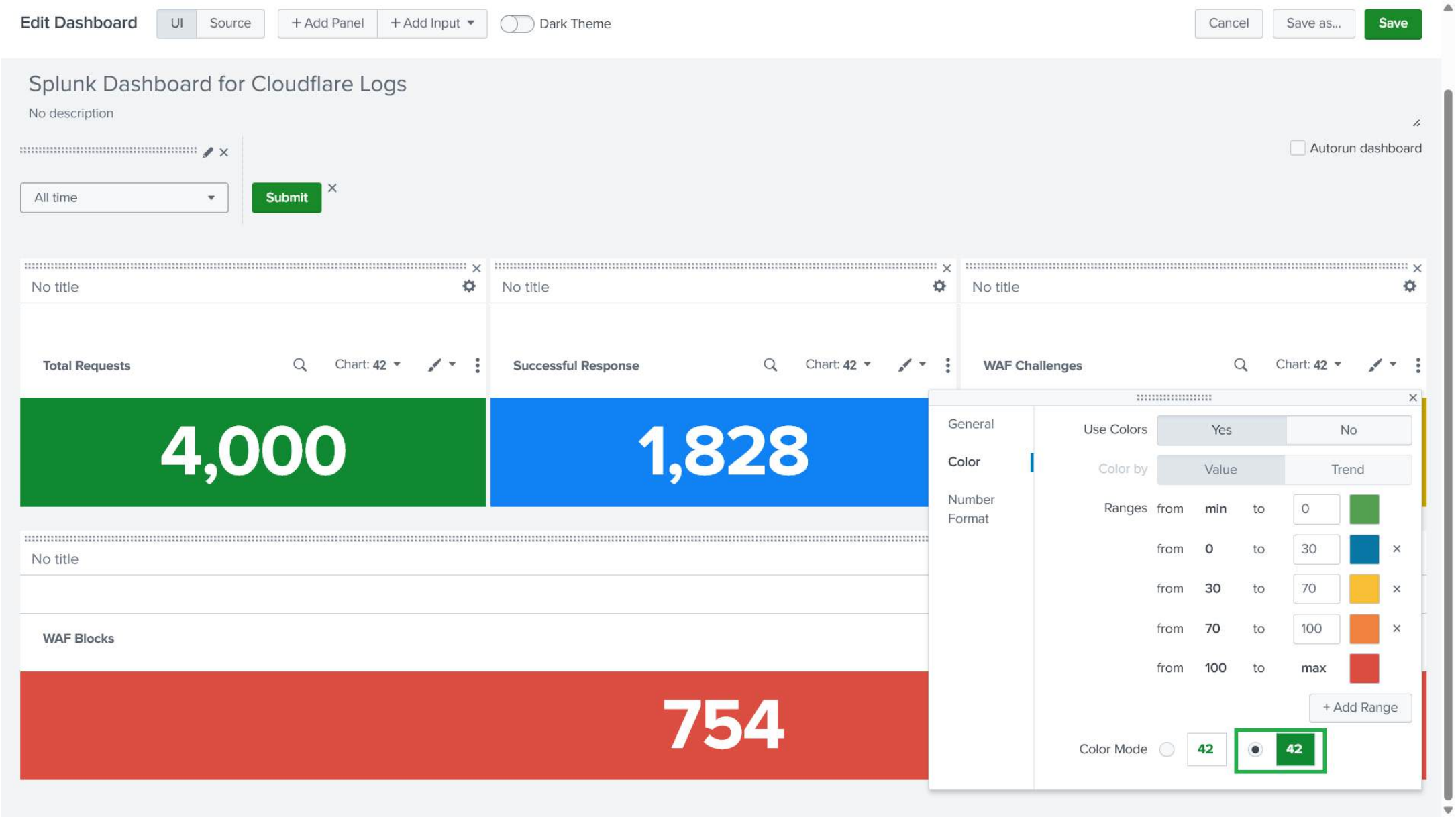
Edit Dashboard
UI
Source
+ Add Panel
+ Add Input
Dark Theme
Cancel
Save as...
Save
Splunk Dashboard for Cloudflare Logs
No description
Autorun dashboard
All time
Submit
No title
Total Requests
Chart: 42
4,000
No title
Successful Response
Chart: 42
1,828
No title
WAF Challenges
Chart: 42
No title
WAF Blocks
754
General
Color
Number Format
Use Colors
Yes
No
Color by
Value
Trend
Ranges
from min to 0
from 0 to 30
from 30 to 70
from 70 to 100
from 100 to max
+ Add Range
Color Mode
42
42

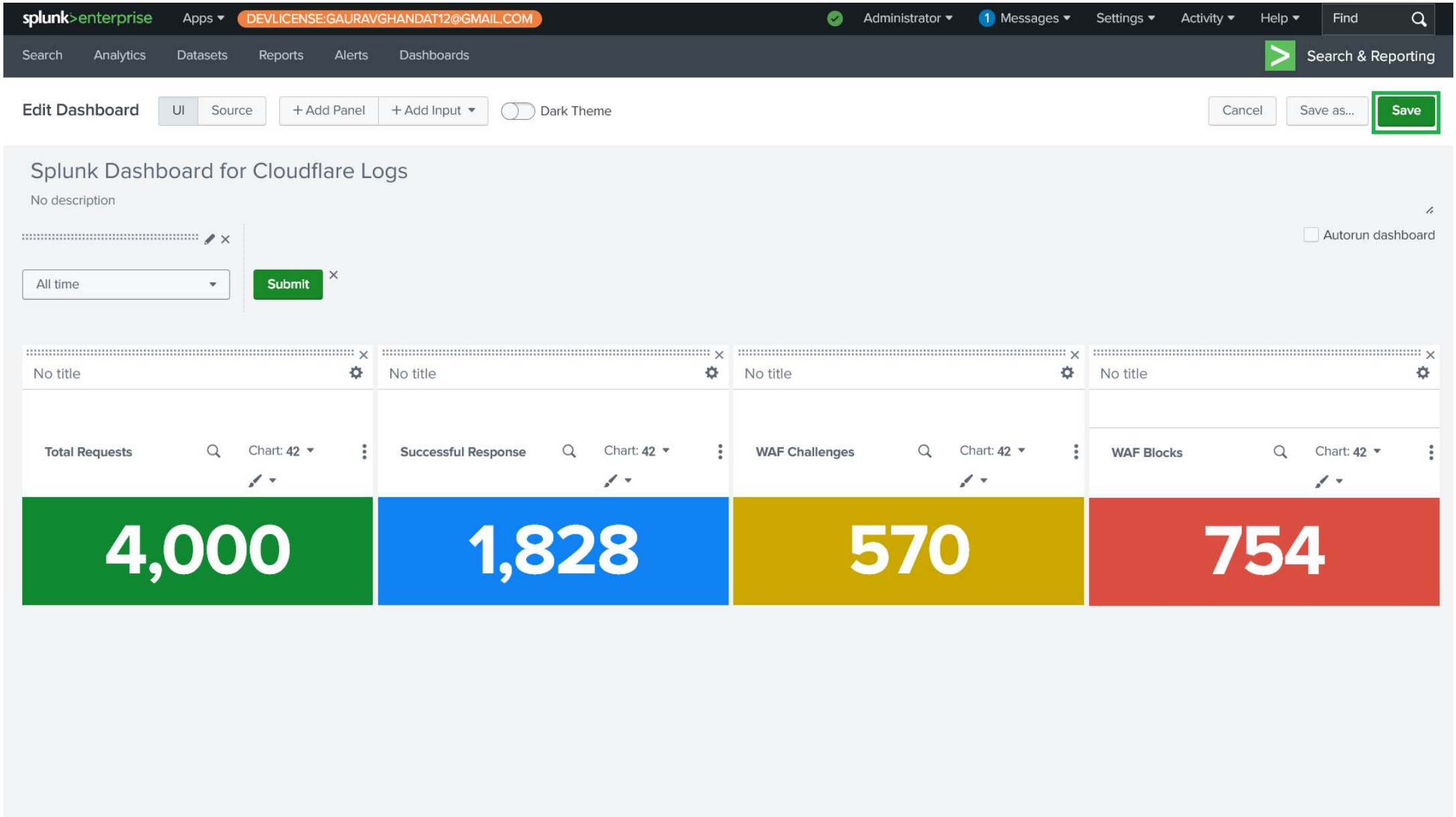
splunk>enterprise
Apps
DEVLICENSE:GAURAVGHANDAT12@GMAIL.COM
Administrator
1 Messages
Settings
Activity
Help
Find
Search
Analytics
Datasets
Reports
Alerts
Dashboards
Search & Reporting
Edit Dashboard
UI
Source
+ Add Panel
+ Add Input
Dark Theme
Cancel
Save as...
Save
Splunk Dashboard for Cloudflare Logs
No description
Autorun dashboard
All time
Submit
No title
Total Requests
Chart: 42
4,000
No title
Successful Response
Chart: 42
1,828
No title
WAF Challenges
Chart: 42
570
No title
WAF Blocks
Chart: 42
754

splunk>enterprise Apps DEVLICENSE:GAURAVGHANDAT12@GMAIL.COM Administrator 1 Messages Settings Activity Help Find

Search Analytics Datasets Reports Alerts Dashboards Search & Reporting

Splunk Dashboard for Cloudflare Logs

Edit Export ...

All time Submit Hide Filters

Total Requests	Successful Response	WAF Challenges	WAF Blocks
4,000	1,828	570	754

splunk>enterprise Apps DEVLICENSE:GAURAVGHANDAT12@GMAIL.COM Administrator 1 Messages Settings

Search Analytics Datasets Reports Alerts Dashboards

Edit Dashboard UI Source + Add Panel + Add Input Dark Theme

Splunk Dashboard for Cloudflare Logs

No description

All time

Submit

No title

Total Requests Chart: 42

4,000

No title

Successful Response Chart: 42

1,828

No title

WAF Challenges Chart: 42

570

No title

WAF Bloc

Add Panel

Find

- New (15)
  - Events
  - Statistics Table
  - Line Chart
  - Area Chart
  - Column Chart
  - Bar Chart
  - Pie Ch Bar Chart
  - Scatter Chart
  - Bubble Chart
  - Single Value
  - Radial Gauge
  - Filler Gauge
  - Marker Gauge
  - Cluster Map
  - Choropleth Map
- New from Report (7)
- Clone from Dashboard (8)
- Add Prebuilt Panel (0)

127.0.0.1:8000/en-US/app/search/splunk_dashboard_for_cloudflare_logs/edit?form.field1.earliest=0&form.field1.latest=#

splunk>enterprise Apps DEVLICENSE:GAURAVGHANDAT12@GMAIL.COM

Search Analytics Datasets Reports Alerts Dashboards

Edit Dashboard UI Source + Add Panel + Add Input Dark Theme

Splunk Dashboard for Cloudflare Logs

No description

All time

Submit

No title

Total Requests Chart: 42

4,000

No title

Successful Response Chart: 42

1,828

127.0.0.1:8000/en-US/app/search/splunk_dashboard_for_cloudflare_logs/edit?form.field1.earliest=0&form.field1.latest=#

Add Panel

Find

New (15)

- Events
- Statistics Table
- Line Chart
- Area Chart
- Column Chart
- Bar Chart
- Pie Chart
- Scatter Chart
- Bubble Chart
- Single Value
- Radial Gauge
- Filler Gauge
- Marker Gauge
- Cluster Map
- Choropleth Map

New from Report (7)

Clone from Dashboard (8)

Add Prebuilt Panel (0)

New Bar Chart

Add to Dashboard

Time Range

Use time picker

Last 24 hours

Shared Time Picker (field1)

Use time picker

Tokens

Global

Run Search

splunk>enterprise Apps DEVLICENSE:GAURAVGHANDAT12@GMAIL.COM

Search Analytics Datasets Reports Alerts Dashboards

Edit Dashboard UI Source + Add Panel + Add Input Dark Theme

Splunk Dashboard for Cloudflare Logs

No description

All time

Submit

No title

Total Requests Chart: 42

4,000

No title

Successful Response Chart: 42

1,828

Add Panel

Find

New (15)

- Events
- Statistics Table
- Line Chart
- Area Chart
- Column Chart
- Bar Chart
- Pie Chart
- Scatter Chart
- Bubble Chart
- Single Value
- Radial Gauge
- Filler Gauge
- Marker Gauge
- Cluster Map
- Choropleth Map

New from Report (7)

Clone from Dashboard (8)

Add Prebuilt Panel (0)

New Bar Chart

Add to Dashboard

Time Range

Shared Time Picker (field1)

Content Title

Top Requested URIs

Search String

```
source="cloudflare_http_requests_full.json" host="splunk"
    sourcetype="_json"
| stats count AS Hits by URI
| sort -Hits
| head 10
```

Run Search

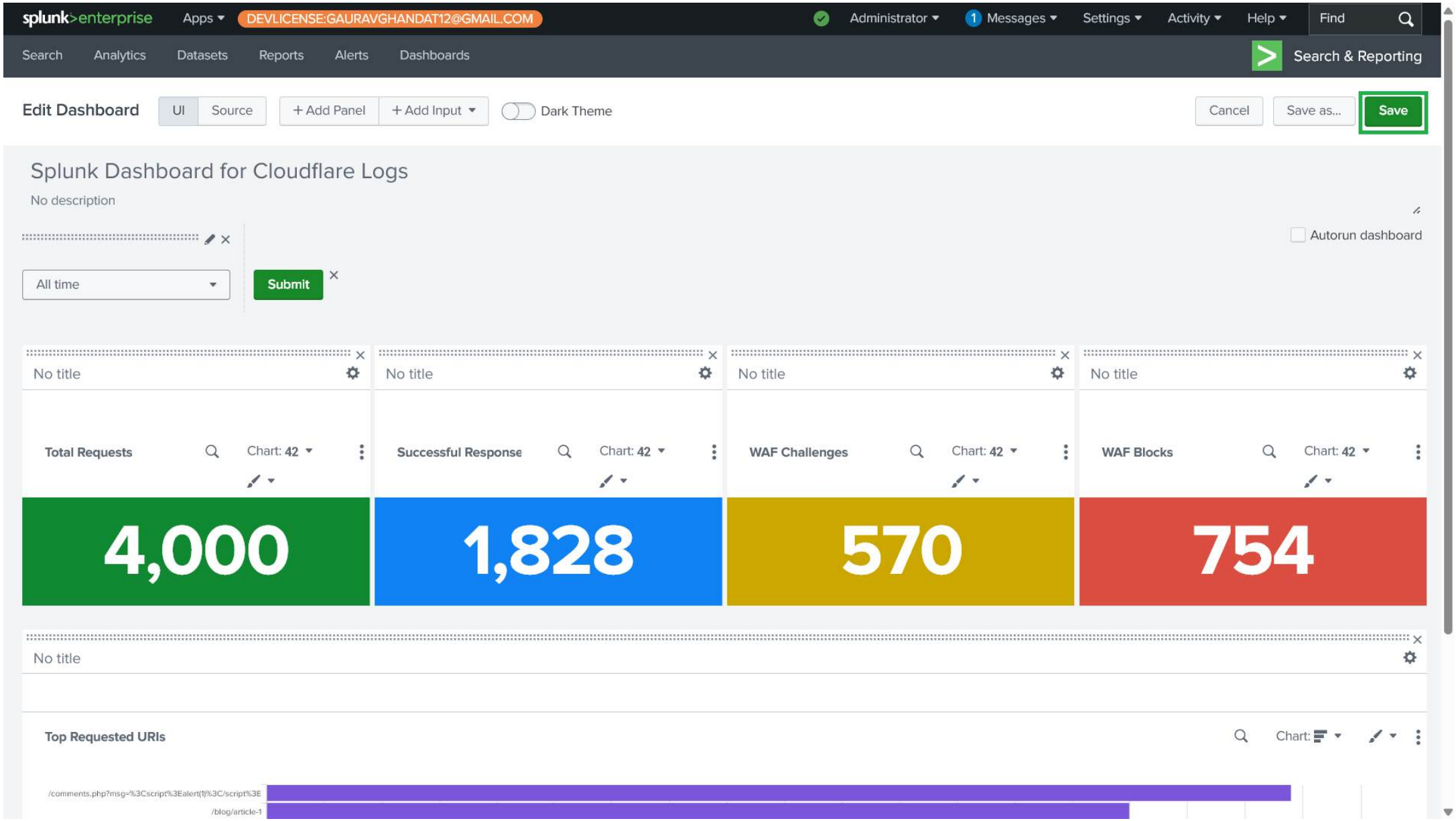
splunk>enterprise
Apps
DEVLICENSE:GAURAVGHANDAT12@GMAIL.COM
Administrator
1 Messages
Settings
Activity
Help
Find
Search
Analytics
Datasets
Reports
Alerts
Dashboards
Search & Reporting
Edit Dashboard
UI
Source
+ Add Panel
+ Add Input
Dark Theme
Cancel
Save as...
Save
Splunk Dashboard for Cloudflare Logs
No description
Autorun dashboard
All time
Submit
No title
Total Requests
Chart: 42
4,000
Successful Response
1,828
WAF Challenges
570
WAF Blocks
754
Top Requested URIs
/comments.php?msg=%3Cscript%3Ealert(1)%3C/script%3E
/blog/article-1

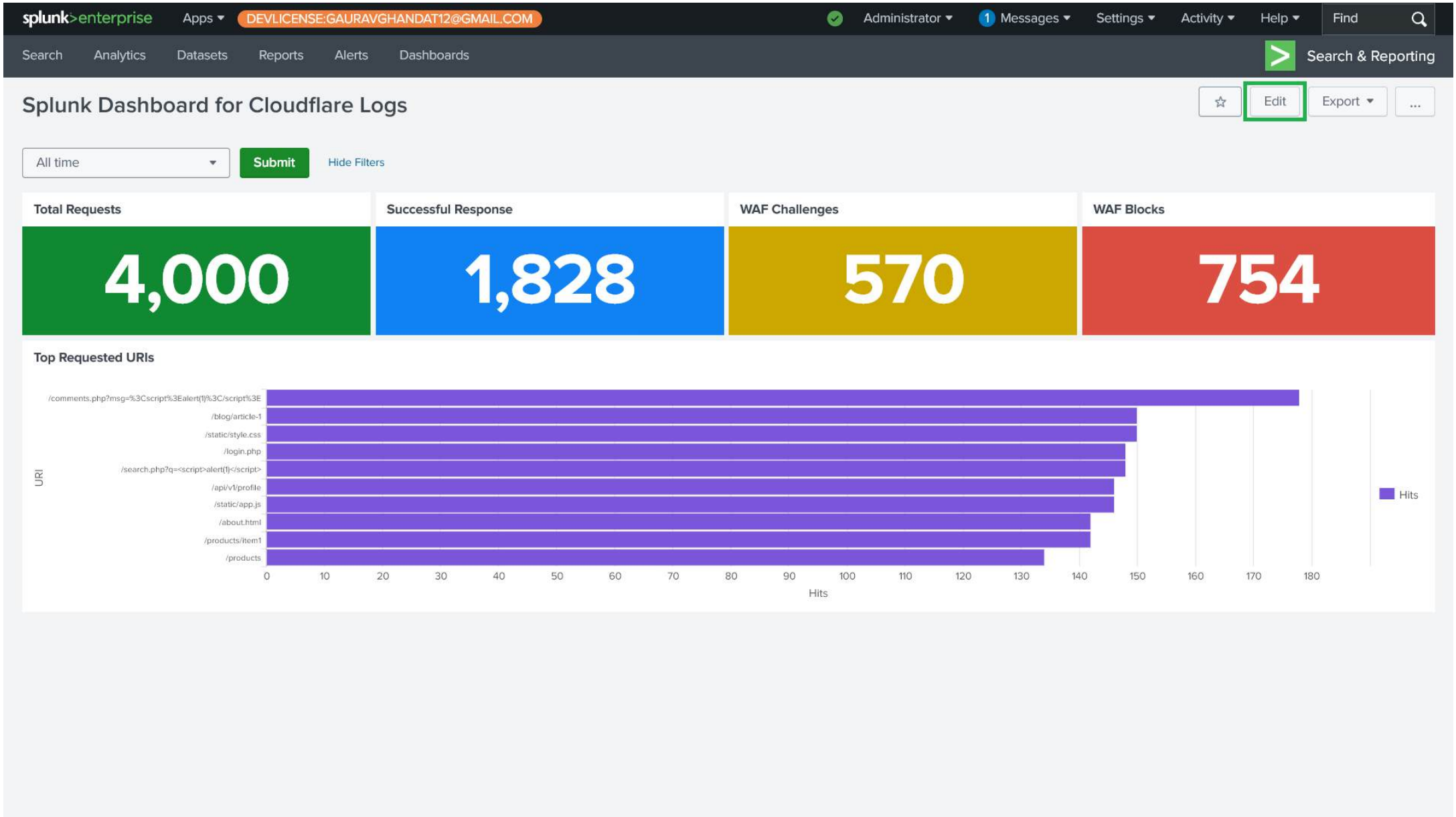
splunk>enterprise
Apps
DEVLICENSE:GAURAVGHANDAT12@GMAIL.COM
Administrator
1 Messages
Settings
Activity
Help
Find
Search
Analytics
Datasets
Reports
Alerts
Dashboards
Search & Reporting
Splunk Dashboard for Cloudflare Logs
Edit
Export
All time
Submit
Hide Filters
Total Requests
4,000
Successful Response
1,828
WAF Challenges
570
WAF Blocks
754
Top Requested URIs
/comments.php?msg=%3Cscript%3Ealert(1)%3C/script%3E
/blog/article-1
/static/style.css
/login.php
/search.php?q=<script>alert(1)</script>
/api/v1/profile
/static/app.js
/about.html
/products/item1
/products
URI
0
10
20
30
40
50
60
70
80
90
100
110
120
130
140
150
160
170
180
Hits
Hits

splunk>enterprise Apps DEVLICENSE:GAURAVGHANDAT12@GMAIL.COM Administrator 1 Messages Settings

Search Analytics Datasets Reports Alerts Dashboards

Edit Dashboard UI Source + Add Panel + Add Input Dark Theme

Splunk Dashboard for Cloudflare Logs

No description

All time Submit

No title

Total Requests Chart: 42

4,000

No title

Successful Response Chart: 42

1,828

No title

WAF Challenges Chart: 42

570

No title

WAF Bloc

No title

Top Requested URIs

/comments.php?msg=%3Cscript%3Ealert(1)%3C/script%3E

127.0.0.1:8000/en-US/app/search/splunk_dashboard_for_cloudflare_logs/edit?form.field1.earliest=0&form.field1.latest=#

Add Panel

Find

New (15)

- Events
- Statistics Table
- Line Chart
- Area Chart
- Column Chart
- Bar Chart
- Pie C Bar Chart
- Scatter Chart
- Bubble Chart
- Single Value
- Radial Gauge
- Filler Gauge
- Marker Gauge
- Cluster Map
- Choropleth Map

New from Report (7)

Clone from Dashboard (8)

Add Prebuilt Panel (0)

splunk>enterprise Apps DEVLICENSE:GAURAVGHANDAT12@GMAIL.COM

Search Analytics Datasets Reports Alerts Dashboards

Edit Dashboard UI Source + Add Panel + Add Input Dark Theme

Splunk Dashboard for Cloudflare Logs

No description

All time Submit

No title

Total Requests Chart: 42

4,000

No title

Successful Response Chart: 42

1,828

No title

Top Requested URIs

/comments.php?msg=%3Cscript%3Ealert(1)%3C/script%3E

127.0.0.1:8000/en-US/app/search/splunk_dashboard_for_cloudflare_logs/edit?form.field1.earliest=0&form.field1.latest=#

Add Panel

Find

New (15)

- Events
- Statistics Table
- Line Chart
- Area Chart
- Column Chart
- Bar Chart
- Pie Chart
- Scatter Chart
- Bubble Chart
- Single Value
- Radial Gauge
- Filler Gauge
- Marker Gauge
- Cluster Map
- Choropleth Map

New from Report (7)

Clone from Dashboard (8)

Add Prebuilt Panel (0)

New Bar Chart

Add to Dashboard

Time Range

Use time picker Last 24 hours

- Shared Time Picker (field1)
- ✓ Use time picker
- Tokens
- Global

Run Search

splunk>enterprise Apps DEVLICENSE:GAURAVGHANDAT12@GMAIL.COM

Search Analytics Datasets Reports Alerts Dashboards

Edit Dashboard UI Source + Add Panel + Add Input Dark Theme

Splunk Dashboard for Cloudflare Logs

No description

All time

Submit

No title

Total Requests Chart: 42

4,000

No title

Successful Response Chart: 42

1,828

No title

Top Requested URIs

/comments.php?msg=%3Cscript%3Ealert(1)%3C/script%3E

/blog/article-1

Add Panel

Find

New (15)

- Events
- Statistics Table
- Line Chart
- Area Chart
- Column Chart
- Bar Chart
- Pie Chart
- Scatter Chart
- Bubble Chart
- Single Value
- Radial Gauge
- Filler Gauge
- Marker Gauge
- Cluster Map
- Choropleth Map

New from Report (7)

Clone from Dashboard (8)

Add Prebuilt Panel (0)

New Bar Chart

Add to Dashboard

Time Range

Shared Time Picker (field1)

Content Title

Top Users by IP Address

Search String

```
source="cloudflare_http_requests_full.json" host="splunk"
    sourcetype="_json"
| stats count AS Hits by OriginIP
| sort -Requests
| head 10
```

Run Search

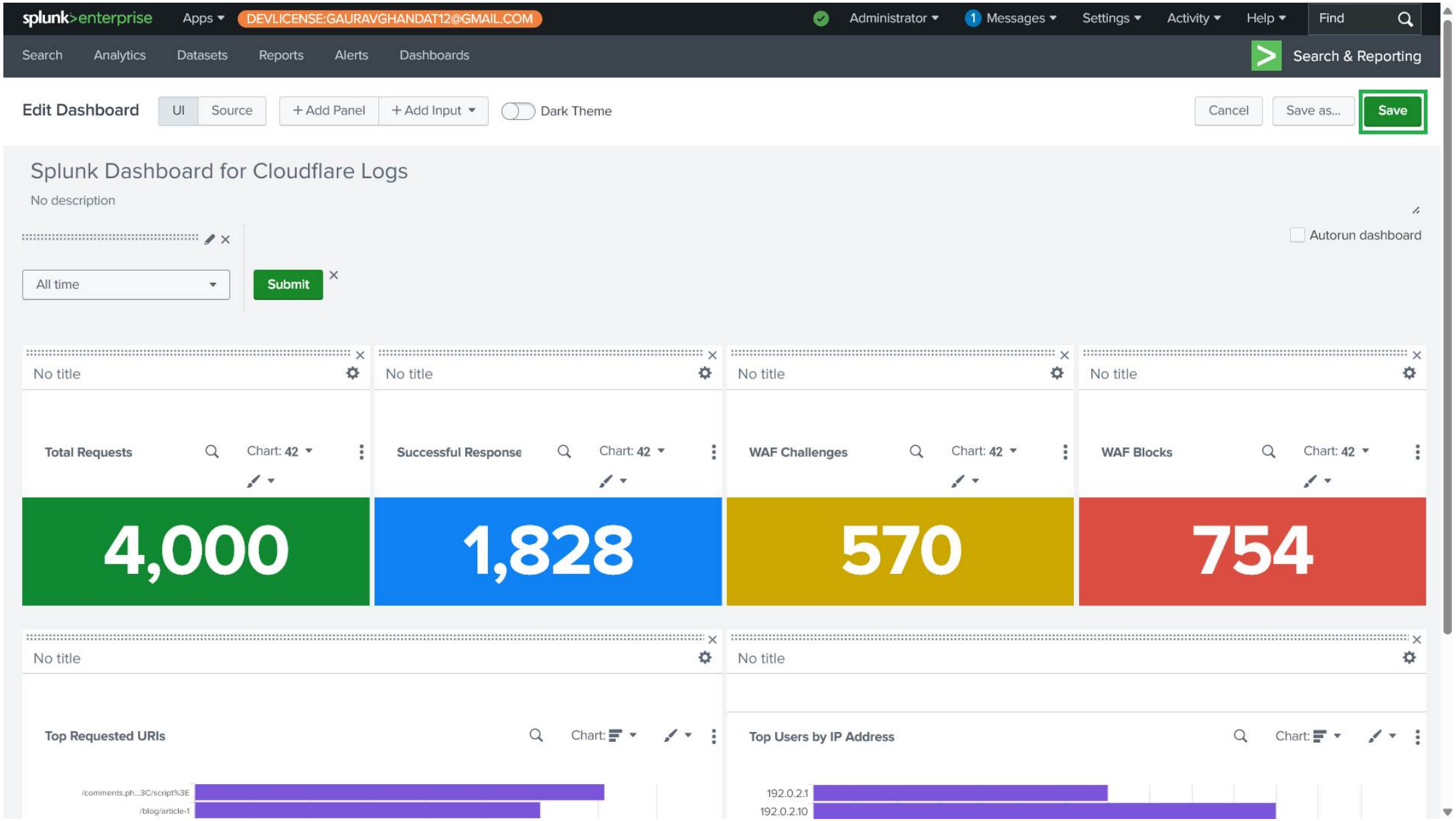
splunk>enterprise
Apps
DEVLICENSE:GAURAVGHANDAT12@GMAIL.COM
Administrator
1 Messages
Settings
Activity
Help
Find
Search
Analytics
Datasets
Reports
Alerts
Dashboards
Search & Reporting
Edit Dashboard
UI
Source
+ Add Panel
+ Add Input
Dark Theme
Cancel
Save as...
Save
Splunk Dashboard for Cloudflare Logs
No description
Autorun dashboard
All time
Submit
No title
Total Requests
Chart: 42
4,000
Successful Response
1,828
WAF Challenges
570
WAF Blocks
754
Top Requested URIs
/comments.ph...3C/script%3E
/blog/article-1
Top Users by IP Address
192.0.2.1
192.0.2.10

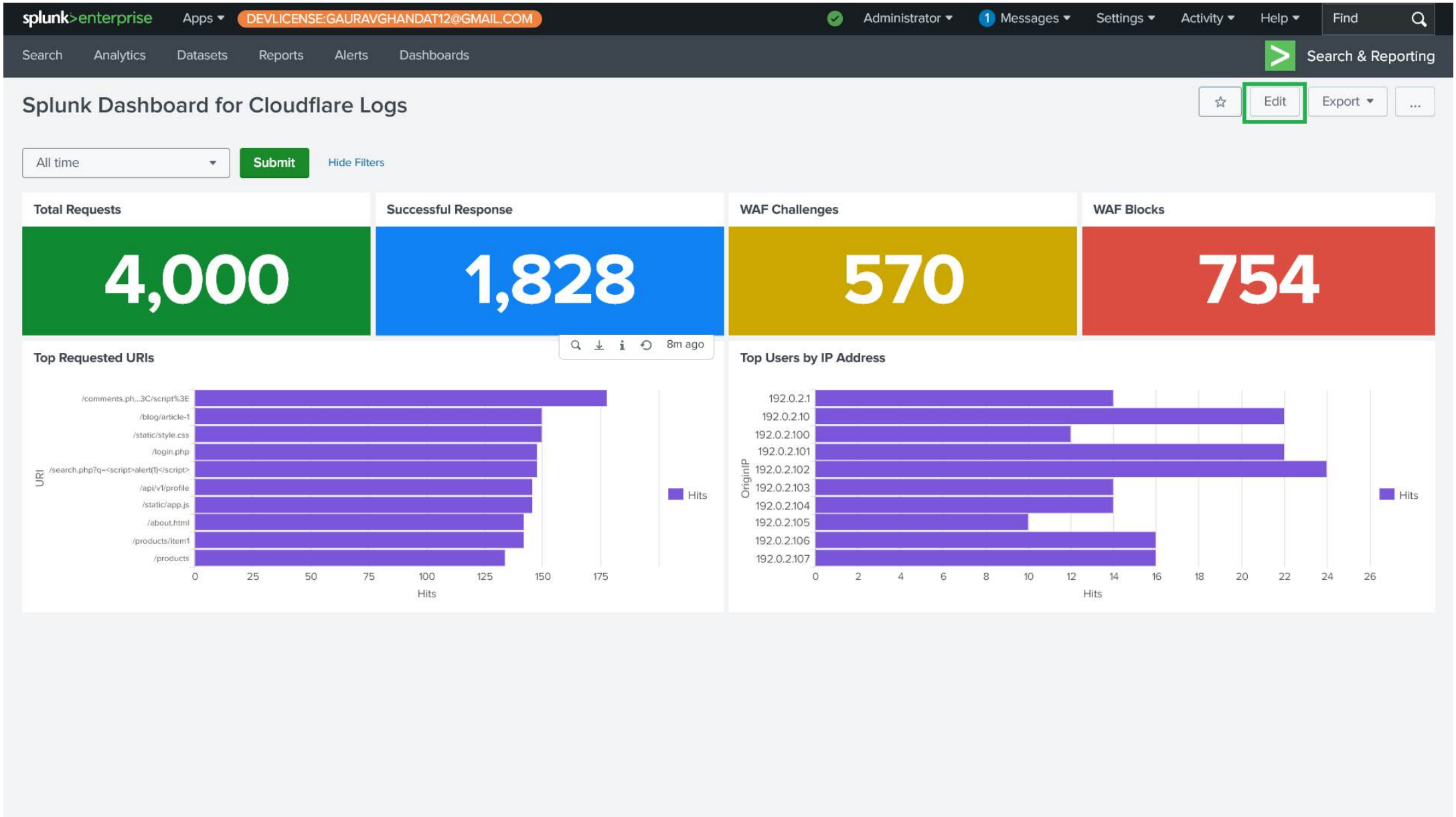
splunk>enterprise
Apps
DEVLICENSE:GAURAVGHANDAT12@GMAIL.COM
Administrator
1 Messages
Settings
Activity
Help
Find
Search
Analytics
Datasets
Reports
Alerts
Dashboards
Search & Reporting
Splunk Dashboard for Cloudflare Logs
Edit
Export
All time
Submit
Hide Filters
Total Requests
4,000
Successful Response
1,828
WAF Challenges
570
WAF Blocks
754
8m ago
Top Requested URIs
/comments.ph...3C/script%3E
/blog/article-1
/static/style.css
/login.php
/search.php?q=<script>alert(1)</script>
/api/v1/profile
/static/app.js
/about.html
/products/item1
/products
URI
0
25
50
75
100
125
150
175
Hits
Hits
Top Users by IP Address
192.0.2.1
192.0.2.10
192.0.2.100
192.0.2.101
192.0.2.102
192.0.2.103
192.0.2.104
192.0.2.105
192.0.2.106
192.0.2.107
OriginIP
0
2
4
6
8
10
12
14
16
18
20
22
24
26
Hits
Hits

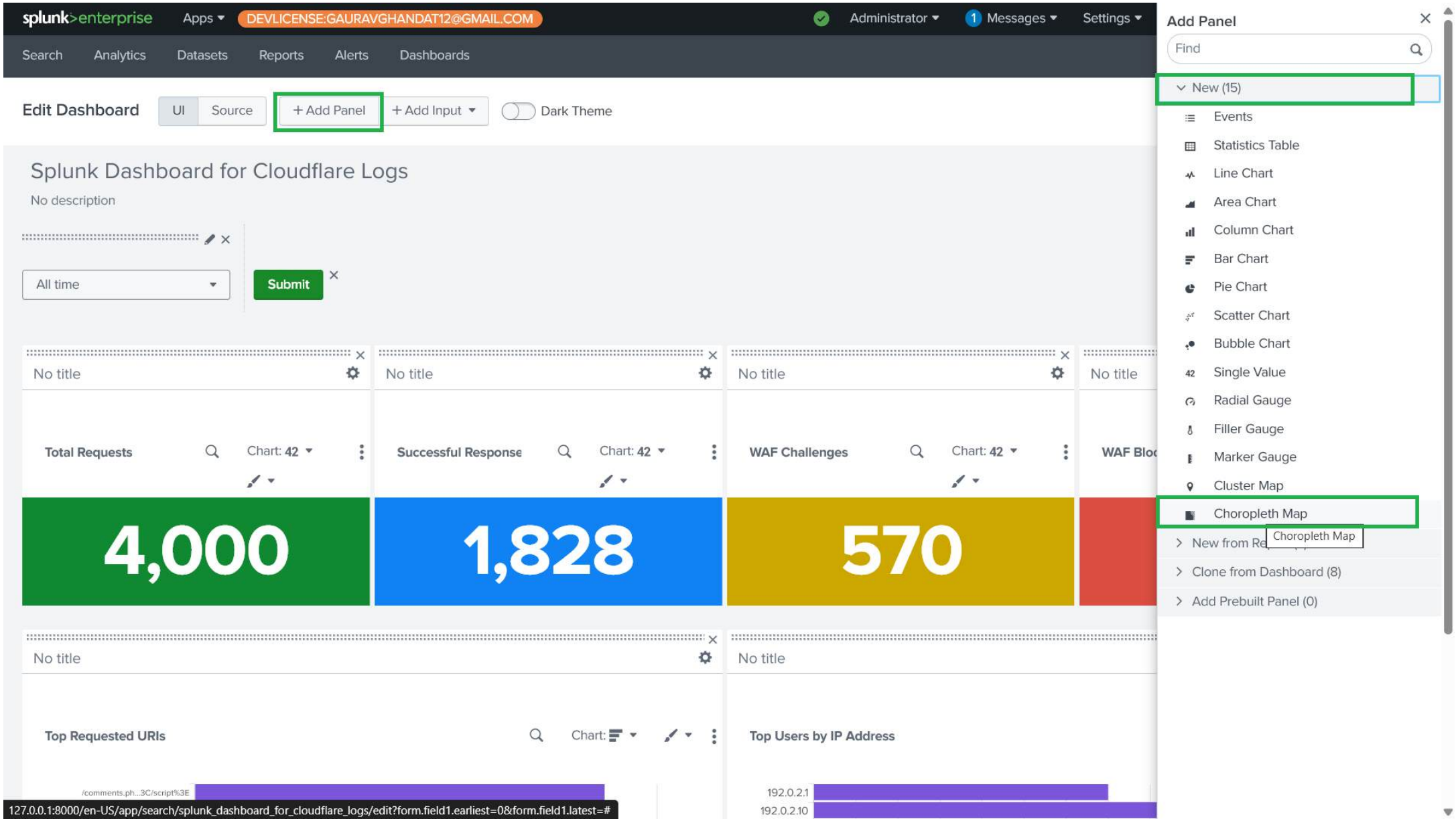
splunk>enterprise
Apps
DEVLICENSE:GAURAVGHANDAT12@GMAIL.COM
Administrator
1 Messages
Settings
Search
Analytics
Datasets
Reports
Alerts
Dashboards
Edit Dashboard
UI
Source
+ Add Panel
+ Add Input
Dark Theme
Splunk Dashboard for Cloudflare Logs
No description
All time
Submit
No title
Total Requests
Chart: 42
4,000
Successful Response
1,828
WAF Challenges
570
Top Requested URIs
Top Users by IP Address
192.0.2.1
192.0.2.10
127.0.0.1:8000/en-US/app/search/splunk_dashboard_for_cloudflare_logs/edit?form.field1.earliest=0&form.field1.latest=#
Add Panel
Find
New (15)
Events
Statistics Table
Line Chart
Area Chart
Column Chart
Bar Chart
Pie Chart
Scatter Chart
Bubble Chart
Single Value
Radial Gauge
Filler Gauge
Marker Gauge
Cluster Map
Choropleth Map
New from Re
Clone from Dashboard (8)
Add Prebuilt Panel (0)

splunk>enterprise Apps DEVLICENSE:GAURAVGHANDAT12@GMAIL.COM

Search Analytics Datasets Reports Alerts Dashboards

Edit Dashboard UI Source + Add Panel + Add Input Dark Theme

Splunk Dashboard for Cloudflare Logs

No description

All time

Submit

No title

Total Requests Chart: 42

4,000

No title

Successful Response Chart: 42

1,828

No title

Top Requested URIs Chart:

/comments.ph...3C/script%3E

127.0.0.1:8000/en-US/app/search/splunk_dashboard_for_cloudflare_logs/edit?form.field1.earliest=0&form.field1.latest=#

Add Panel

Find

New (15)

- Events
- Statistics Table
- Line Chart
- Area Chart
- Column Chart
- Bar Chart
- Pie Chart
- Scatter Chart
- Bubble Chart
- Single Value
- Radial Gauge
- Filler Gauge
- Marker Gauge
- Cluster Map
- Choropleth Map

New from Report (7)

Clone from Dashboard (8)

Add Prebuilt Panel (0)

New Choropleth Map

Add to Dashboard

Time Range

Use time picker

Last 24 hours

- Shared Time Picker (field1)
- ✓ Use time picker
- Tokens
- Global

Run Search

splunk>enterprise Apps DEVLICENSE:GAURAVGHANDAT12@GMAIL.COM

Search Analytics Datasets Reports Alerts Dashboards

Edit Dashboard UI Source + Add Panel + Add Input Dark Theme

Splunk Dashboard for Cloudflare Logs

No description

All time

Submit

No title

Total Requests Chart: 42

4,000

No title

Successful Response Chart: 42

1,828

No title

Top Requested URIs Chart:

/comments.ph...3C/script%3E

/blog/article-1

Add Panel

Find

New (15)

- Events
- Statistics Table
- Line Chart
- Area Chart
- Column Chart
- Bar Chart
- Pie Chart
- Scatter Chart
- Bubble Chart
- Single Value
- Radial Gauge
- Filler Gauge
- Marker Gauge
- Cluster Map
- Choropleth Map

New from Report (7)

Clone from Dashboard (8)

Add Prebuilt Panel (0)

New Choropleth Map

Add to Dashboard

Time Range

Shared Time Picker (field1)

Content Title

Web Traffic by Client IP Location

Search String

```
source="cloudflare_http_requests_full.json" host="splunk"
    sourcetype="_json"
| table ClientIP
| iplocation ClientIP
| stats count by Country
| geom geo_countries featureIdField="Country"
```

Run Search

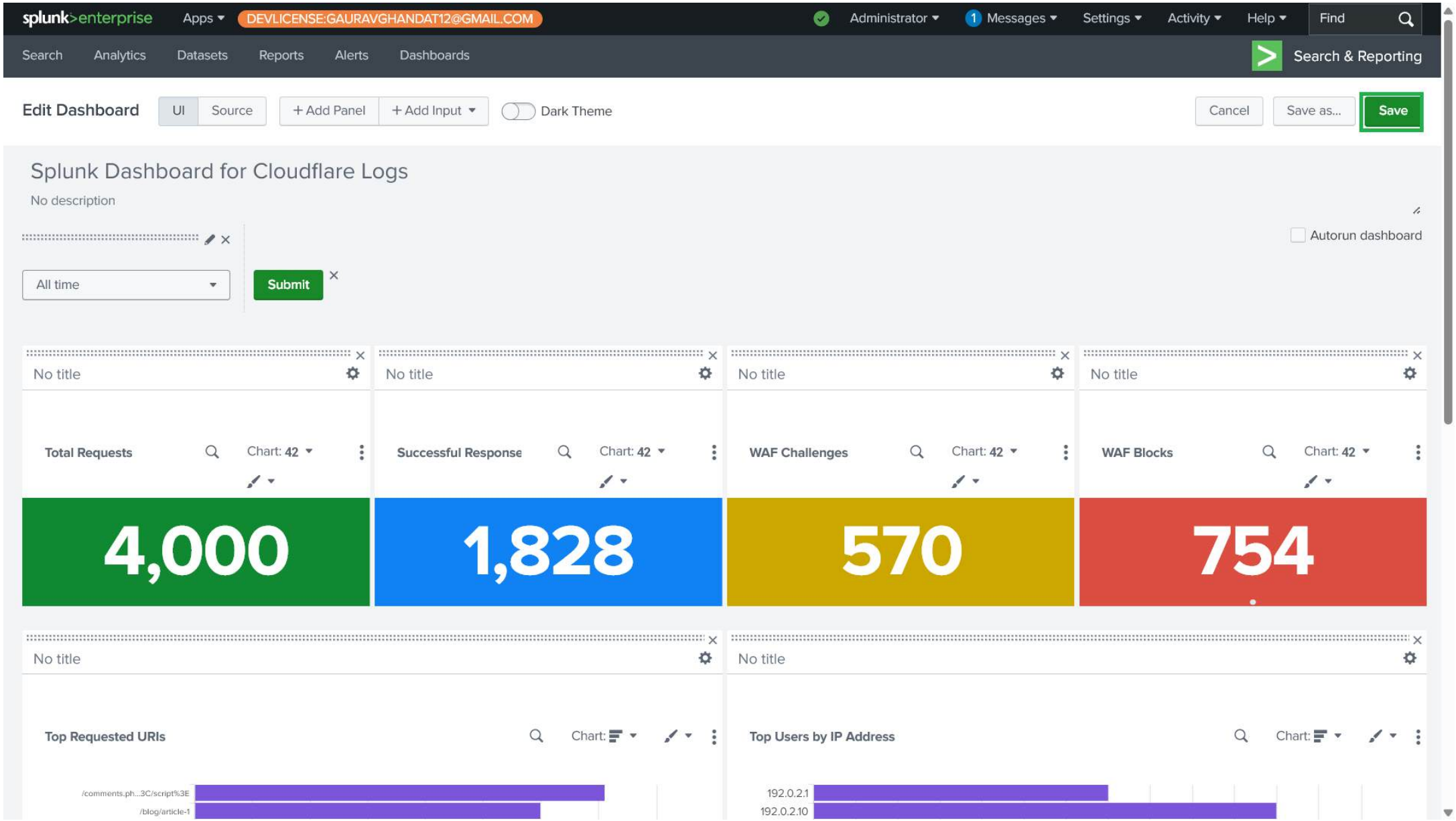
splunk>enterprise
Apps
DEVLICENSE:GAURAVGHANDAT12@GMAIL.COM
Administrator
1 Messages
Settings
Activity
Help
Find
Search
Analytics
Datasets
Reports
Alerts
Dashboards
Search & Reporting
Edit Dashboard
UI
Source
+ Add Panel
+ Add Input
Dark Theme
Cancel
Save as...
Save
Splunk Dashboard for Cloudflare Logs
No description
Autorun dashboard
All time
Submit
No title
Total Requests
Chart: 42
4,000
Successful Response
1,828
WAF Challenges
570
WAF Blocks
754
Top Requested URIs
/comments.ph...3C/script%3E
/blog/article-1
Top Users by IP Address
192.0.2.1
192.0.2.10

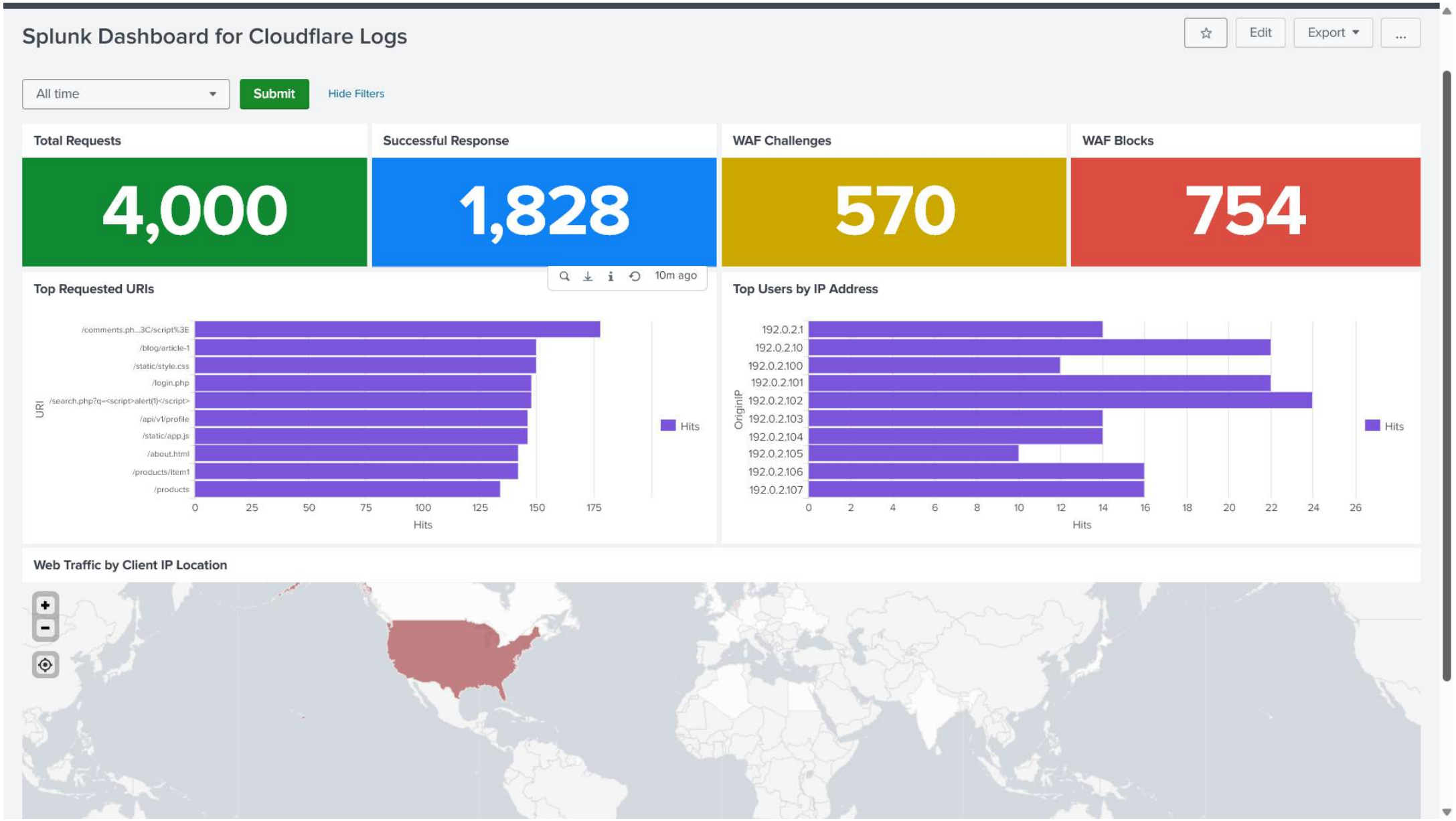
Splunk Dashboard for Cloudflare Logs
Edit
Export
...
All time
Submit
Hide Filters
Total Requests
4,000
Successful Response
1,828
WAF Challenges
570
WAF Blocks
754
10m ago
Top Requested URIs
/comments.ph...3C/script%3E
/blog/article-1
/static/style.css
/login.php
/search.php?q=<script>alert(1)</script>
/api/v1/profile
/static/app.js
/about.html
/products/item1
/products
URI
0
25
50
75
100
125
150
175
Hits
Hits
Top Users by IP Address
192.0.2.1
192.0.2.10
192.0.2.100
192.0.2.101
192.0.2.102
192.0.2.103
192.0.2.104
192.0.2.105
192.0.2.106
192.0.2.107
OriginIP
0
2
4
6
8
10
12
14
16
18
20
22
24
26
Hits
Hits
Web Traffic by Client IP Location